

Annexure-I

ORGANISATIONAL STRUCTURE OF COLLEGE MANAGEMENT

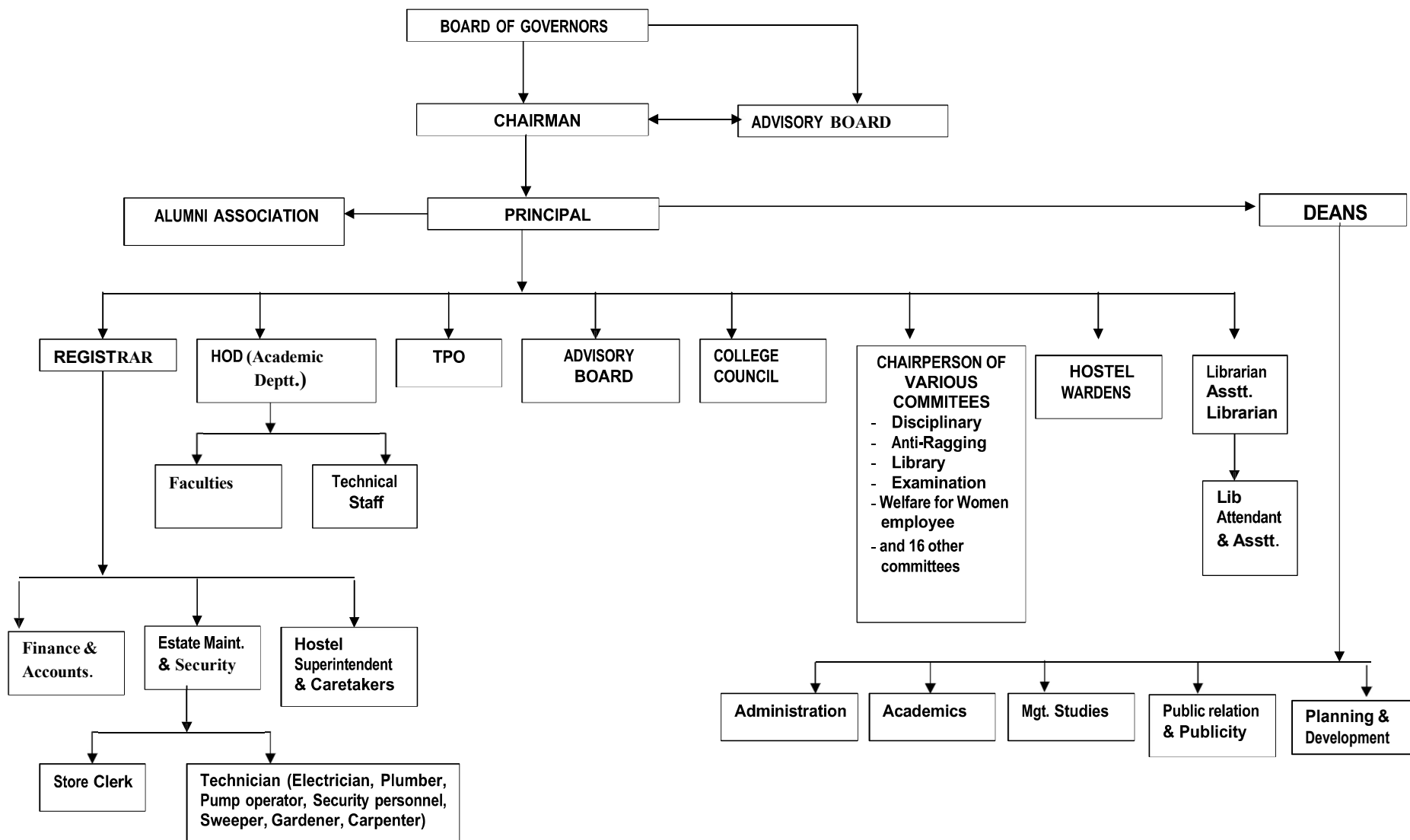

BENGAL COLLEGE OF ENGINEERING AND TECHNOLOGY

Durgapur – 713212

Ref. BCET/PL-68/25

Date: 26.07.2025

NOTICE

In terms of guidelines of Supreme Court and directives of Directorate of Technical Education, Govt. of West Bengal, Anti Ragging Committee is constituted for the session 2025-26 as under:

- | | |
|---|---|
| 1. Prof. Dr. Santanu Koley | Principal - Chairman of the Committee |
| 2. Dr. Rajesh Kr. Agarwalla | Assoc. Prof. & HOD, Dept. of Physics, Representative of Faculty
Bengal College of Engineering & Technology, Durgapur-12 |
| 3. Sri. Biswajit Ghosh
WBCS (Exe.) | Dy. Magistrate & Dy. Collector – Representative of Sub
Divisional Magistrate, Durgapur (Civil Administration) |
| 4. Shri. Mihir Kumar Dey | I/C Bidhannagar OP Under NTPS
Representative of Police Administration |
| 5. Sri. D. D. Sen | Secretary, Durgapur P.C. Roy Institute of Entrepreneurship
Development, - Representative of NGO involve in youth activities. |
| 6. Sri. Sanjay Giri | Dainik Jagran-Representative of Local Media |
| 7. Sri. Anikesh Mondal
CSE- 1 st Year | Representative of Fresher's students |
| 8. Shrutu Pandey
CSE 4 th Year | Representative of Sr. Students |
| 9. Sri. Gopal Mondal | Representative of Parents |
| 10. Sri. Bapi Chatterjee
Lab. Instructor | Representative of Non-Teaching Staff |

SHASHI
DHAR
SHARAN
CHOUB
EY

Digitally signed
by
SHASHIDHAR
SHARAN
CHOUBEY
Date:
2025.07.02
17:54:14
+05'30'

Institute level Anti-Ragging Monitoring committee and Anti-Ragging Squad will monitor and keep watch in the Campus and the Hostels to make the Campus ragging free.

The Committee will meet in case of any exigencies related to ragging

Copy to:

- Hon'ble Chairman
- Director - Adwita
- Registrar
- Manager (Adm. & PR)
- All Concerned Members
- All Notice Boards



Prof. (Dr.) Santanu Koley
Principal
PRINCIPAL
BENGAL COLLEGE OF
ENGINEERING & TECHNOLOGY
S.S.B. SARANI, BIDHANNAGAR, DURGAPUR-12

Bengal College of Engineering and Technology

Durgapur – 12

Ref: BCET/PL-133/25

Date: 10.06.2025

NOTICE

Sub: Intimation regarding reconstitution of Grievance Redressal Committee

In terms of AICTE public Notice No. F. No. 37-3/Legal/2012 dated 25.05.2012 the Grievance Redressal Committee, BCET is reconstituted with the following members:

Sl. No.	Name of the member	Designation	Mobile No.	E-mail ID
i.	Prof. (Dr.) Santanu Koley Principal	Presiding Officer	9153013838	bcet_dgp@rediffmail.com
ii.	Mr. S.S. Choubey, Registrar	Member	8170021159	contact@bcetdgp.ac.in
iii.	Dr. R. K. Agrawalla Assoe. Prof. Physics	Member	8637333238	agrawalla@rediffmail.com
iv.	Mrs. Kamaljeet Kaur, Asstt. Prof.& HOD, EE	Member	9832972153	kkamaljeet@rediffmail.com
v.	Dr. Santanu Modak Assoe. Prof. Dept. of IT	Member	9153013838	modaksantanu@gmail.com
vi.	Mr. S. K. Shukla, Asstt. Registrar	Convener	9333125258	sksg36@gmail.com

The committee will meet once in a month. In case of emergency, Committee may discuss as the case may be. The tenure of the above Committee is for a period of one year.



Prof. (Dr.) Santanu Koley
Principal

PRINCIPAL
BENGAL COLLEGE OF
ENGINEERING & TECHNOLOGY

Cc to:
All Committee Members

Distributed:
All Notice Boards

Bengal College of Engineering and Technology
S S Banerjee Sarani, Bidhannagar, Durgapur-12

Ref. BCET/PL-143/25

Date: 10.06.2025

NOTICE

Sub: Constitution of Internal Complaints Committee under Sexual Harassment of women at work place under (Prevention, Prohibition and Redressal Act, 2013).

Internal Complaints Committee (ICC)

This committee is reconstituted with the following members:

Sl. No.	Name of the member	Designation	Mobile No.	E-mail ID
i.	Mrs. Kamaljeet Kaur Asst. Prof. Dept. of EE	Presiding Officer	9832972153	kkamaljeet@rediffmail.com
ii.	Mrs. Puja Chakraborty Asst. Prof. Dept. of CSE	Convener	8388980217	puja.chakraborty@gmail.com
iii.	Mrs. Prabali Dutta, Asstt. Prof., Civil Engg.	Member	9126582659	prabalisarkar@gmail.com
iv.	Mrs. Supriya Saha Banik, Asstt. Prof., English	Member	9332140211	askssb@gmail.com
v.	Mr. S. K. Shukla Asst. Registrar, BCET	Member	9333125258	sksg16@gmail.com
vi.	Mrs. Soma Roy Principal, Durgapur Public School, Durgapur-12	Member	9474543020	soma.dps@gmail.com

The committee will meet once in a month. In case of emergency, Committee may discuss as the case may be. The tenure of the above Committee is for a period of one year.

Prof.(Dr.) Santanu Koley
Principal

PRINCIPAL
BENGAL COLLEGE OF
ENGINEERING & TECHNOLOGY
S.S.B. SARANI, BIDHANNAGAR, DURGAPUR-12

Copy to:
All Committee Members

Distributed:
All Notice Boards

Bengal College of Engineering and Technology
S S Banerjee Sarani, Bidhannagar, Durgapur-12

Ref. BCET/PL-142/25

Date: 10.06.2025

NOTICE

Committee for SC / ST, BCET, Durgapur

As per the Scheduled Castes / Scheduled Tribes (*Prevention of Atrocities*) Act, 1989, No. 33 Of 1989 dated: 11.09.1989, the committee for SC / ST is hereby constituted for Bengal College of Engineering and Technology, Durgapur with following composition. The committee is to function in compliance with the relevant provisions of the above stated Act.

Sl. No.	Name of the member	Designation	Mobile No.	E-mail ID
i.	Prof. (Dr.) Santanu Koley, Principal	Presiding Officer	9153013838	bcet_dgp@rediffmail.com
ii.	Dr. Pramod Kr. Pal Professor, Dept. of CSE	Member	9935368239	pramod_pal27@gmail.com
iii.	Mr. Gopal Ch. Das Asst. Prof., Dept. of ECE	Member	8972250968	godas123@gmail.com
iv.	Ms. Mithu Mal Asst. Prof. Dept. of CSE	Member	8906512425	mithumal.dgp@gmail.com
v.	Mrs. Bidisha Roy Asstt. Prof., CSE	Convener	9064340457	bidisha.ciem@gmail.com
vi.	Mr. Kartick Ch. Fantri Asst. Prof. Mathematics	Member	7602114336	kartick.fentri@gmail.com
vii.	Mr. Lab Kumar Mudi Asstt. Prof., CSE	Member	9564115367	labkumarmudi@gmail.com

Guidelines for Committee:

- i. This committee will deal the complaint of Atrocities as per the provision of Scheduled Castes and the Scheduled Tribes (Prevention of Atrocities) act, 1989, No. 33 of 1989, dated 01.09.1989 as and when referred to it.
- ii. The committee will meet once in a month. In case of emergency, Committee may discuss as the case may be. The tenure of the above Committee is for a period of one year. In the absence of Presiding Officer, the Senior Member shall act as Presiding Officer.

Copy to:

All Committee Members

Distributed:

All Notice Boards

Prof.(Dr.) Santanu Koley
Principal

PRINCIPAL
BENGAL COLLEGE OF
ENGINEERING & TECHNOLOGY
S.S.B. SARANI, BIDHANNAGAR, DURGAPUR-12

राष्ट्रीय प्रत्यायन बोर्ड

चौथा टावर, ईस्ट टावर, एन. बी. सी. प्लेस, भीष्म पितामह मार्ग, प्रगति विहार, लोधी रोड, नई दिल्ली - 110003
NATIONAL BOARD OF ACCREDITATION

4th floor, East Tower, NBCC Place, Bhisam Pitamah Marg, Pragati Vihar, Lodhi Road, New Delhi 110003



File No: 36-19-2010-NBA

Date: 24-09-2024

To
 The Principal
 Bengal College of Engineering & Technology,
 Sahid Sukumar Banerjee Sarani Bidhannagar,
 Durgapur-713212 Dist. Burdwan, West Bengal

Subject: Accreditation status of program applied by Bengal College of Engineering & Technology, Sahid Sukumar Banerjee Sarani Bidhannagar, Durgapur-713212 Dist. Burdwan, West Bengal.

Sir,

This has reference to your application I.D. No. 8892-18/01/2024 seeking accreditation by National Board of Accreditation (NBA) to UG Computer Science & Engineering program applied by Bengal College of Engineering & Technology, Sahid Sukumar Banerjee Sarani Bidhannagar, Durgapur-713212 Dist. Burdwan, West Bengal.

2. An Expert Team conducted onsite evaluation of the program from 02nd to 04th August, 2024. The report submitted by the Expert Team was considered by the concerned Committees constituted for the purpose in NBA. The Competent Authority in NBA has approved the following accreditation status to the program as given in the table below:

Sl. No.	Name of the Program (s) [UG]	Basis of Evaluation	Accreditation Status	Period of validity	Remarks
(1)	(2)	(3)	(4)	(5)	(6)
1.	Computer Science & Engineering	Tier II June 2015 Document	Accredited	Academic Years 2024-2025 to 2026-2027 i.e. upto 30-06-2027	Accreditation status granted is valid for the period indicated in Col.5 or till the program has the approval of the Competent Authority, whichever is earlier

3. It may be noted that only students who graduate during the validity period of accreditation, will be deemed to have graduated with an NBA accredited degree.

4. The accreditation status awarded to the program as indicated in the above table does not imply that the accreditation has been granted to Bengal College of Engineering & Technology, Sahid Sukumar Banerjee Sarani Bidhannagar, Durgapur-713212 Dist. Burdwan, West Bengal as a whole. As such the Institution should nowhere along with its name including on its letter head etc. write that it is accredited by NBA because it is program accreditation and not institution accreditation. If such an instance comes to NBA's notice, this will be viewed seriously. Complete name of the program(s) accredited, level of program(s) and the period of validity of accreditation, as well as the Academic Year from which the accreditation is effective should be mentioned unambiguously whenever and wherever it is required to indicate the status of accreditation by NBA.

Contd./...

5. The accreditation status of the above program is subject to change on periodic review, if needed by the NBA. It is desired that the relevant information in respect of accredited program as indicated in the table in paragraph 2, appears on the website and information bulletin of the Institute.

6. The accreditation status awarded to the program as indicated in table in paragraph 2 above is subject to maintenance of the current standards during the period of accreditation. If there are any changes in the status (major changes of faculty strength, organizational structure etc.), the same are required to be communicated to the NBA, with an appropriate explanatory note.

7. A copy each of the Report of Chairperson of the Visiting Team and Evaluators' Report in respect of the above program is enclosed.

8. If the Institute is not satisfied with the decision of NBA, it may appeal within thirty days of receipt of this communication giving reasons for the same and by paying the requisite fee.

Yours faithfully,



(Dr. Anil Kumar Nassa)
Member Secretary

- Encls: 1. Copy of Report of Chairperson of the Visiting Team.
2. Copy of Expert Report of the Visiting Team.

Copy to:

1. The Director of Technical Education
Government of West Bengal
Bikash Bhavan, 10th Floor, East Block,
Salt Lake City, Kolkata - 700091
2. The Registrar
Maulana Abul Kalam Azad University of Technology, West Bengal
NH-12 (Old NH-34), Simhat. Haringhata,
Nadia 741249, West Bengal
3. Accreditation File
4. Master Accreditation file of the State

SHASHIDHAR
SHARAN
CHOUBEY

Annexure - VII

LIST OF ONLINE NATIONAL AND INTERNATIONAL JOURNALS

S. No.	Title	ISSN electronic	Subject Collections	Institutional Price Electronic only EUR
1	Acta Informatica	1432-0525	Computer Science	1331
2	AI & SOCIETY	1435-5655	Computer Science	1091
3	Algorithmica	1432-0541	Computer Science	2975
4	Annals of Mathematics and Artificial Intelligence	1573-7470	Computer Science	2071
5	Applicable Algebra in Engineering, Communication and Computing	1432-0622	Computer Science	804
6	Applied Intelligence	1573-7497	Computer Science	2355
7	Artificial Intelligence and Law	1572-8382	Computer Science	800
8	Artificial Intelligence Review	1573-7462	Computer Science	1853
9	Artificial Life and Robotics	1614-7456	Computer Science	539
10	Automated Software Engineering	1573-7535	Computer Science	1233
11	Automatic Control and Computer Sciences	1558-108X	Computer Science	5528
12	Automatic Documentation and Mathematical Linguistics	1934-8371	Computer Science	4203
13	Autonomous Agents and Multi-Agent Systems	1573-7454	Computer Science	1409
14	CCF Transactions on High Performance Computing	2524-4930	Computer Science	331
15	CCF Transactions on Networking	2520-8470	Computer Science	337
16	CCF Transactions on Pervasive Computing and Interaction	2524-5228	Computer Science	331
17	Cluster Computing	1573-7543	Computer Science	1045
18	Cognition, Technology & Work	1435-5566	Computer Science	632
19	computational complexity	1420-8954	Computer Science	592
20	Computer Supported Cooperative Work (CSCW)	1573-7551	Computer Science	909
21	Computing	1436-5057	Computer Science	2116
22	Constraints	1572-9354	Computer Science	812
23	Cryptography and Communications	1936-2455	Computer Science	1163
24	CSI Transactions on ICT	2277-9086	Computer Science	597
25	Data Mining and Knowledge Discovery	1573-756X	Computer Science	1553
26	Designs, Codes and Cryptography	1573-7586	Computer Science	3623
27	Distributed and Parallel Databases	1573-7578	Computer Science	1474
28	Distributed Computing	1432-0452	Computer Science	732
29	Education and Information Technologies	1573-7608	Computer Science	2563
30	Empirical Software Engineering	1573-7616	Computer Science	1685
31	Engineering with Computers	1435-5663	Computer Science	2431
32	Ethics and Information Technology	1572-8439	Computer Science	525
33	Formal Aspects of Computing	1433-299X	Computer Science	1028
34	Frontiers of Computer Science	2095-2236	Computer Science	1284
35	Frontiers of Information Technology & Electronic Engineering	2095-9230	Computer Science	1813
36	Genetic Programming and Evolvable Machines	1573-7632	Computer Science	943
37	Health Information Science and Systems	2047-2501	Computer Science	455
38	Information Retrieval Journal	1573-7659	Computer Science	840
39	Innovations in Systems and Software Engineering	1614-5054	Computer Science	643
40	International Journal of Artificial Intelligence in Education	1560-4306	Computer Science	424
41	International Journal of Computer Vision	1573-1405	Computer Science	3372
42	International Journal of Data Science and Analytics	2364-4168	Computer Science	524
43	International Journal of Information Security	1615-5270	Computer Science	773
44	International Journal of Information Technology	2511-2112	Computer Science	512
45	International Journal of Intelligent Robotics and Applications	2366-598X	Computer Science	383
46	International Journal of Multimedia Information Retrieval	2192-662X	Computer Science	311
47	International Journal of Parallel Programming	1573-7640	Computer Science	2685
48	International Journal on Digital Libraries	1432-1300	Computer Science	436
49	International Journal on Document Analysis and Recognition (IJDAR)	1433-2825	Computer Science	381
50	International Journal on Software Tools for Technology Transfer	1433-2787	Computer Science	607
51	Journal of Automated Reasoning	1573-0670	Computer Science	923
52	Journal of Computer Science and Technology	1860-4749	Computer Science	1484

53	Journal of Computer Virology and Hacking Techniques	2263–8733	Computer Science	518
54	Journal of Cryptographic Engineering	2190–8516	Computer Science	355
55	Journal of Cryptology	1432–1378	Computer Science	1133
56	Journal of Grid Computing	1572–9184	Computer Science	450
57	Journal of Intelligent Information Systems	1573–7675	Computer Science	1566
58	Journal of Mathematical Imaging and Vision	1573–7683	Computer Science	2121
59	Journal of Network and Systems Management	1573–7705	Computer Science	1152
60	Journal of Real–Time Image Processing	1861–8219	Computer Science	1818
61	Journal of Reliable Intelligent Environments	2199–4676	Computer Science	271
62	Journal on Data Semantics	1861–2040	Computer Science	359
63	Journal on Multimodal User Interfaces	1783–8738	Computer Science	502
64	KI – Künstliche Intelligenz	1610–1987	Computer Science	86
65	Knowledge and Information Systems	0219–3116	Computer Science	1824
66	Machine Learning	1573–0565	Computer Science	3275
67	Machine Translation	1573–0573	Computer Science	536
68	Machine Vision and Applications	1432–1769	Computer Science	791
69	Minds and Machines	1572–8641	Computer Science	1108
70	Multimedia Systems	1432–1882	Computer Science	654
71	Multimedia Tools and Applications	1573–7721	Computer Science	11555
72	Natural Computing	1572–9796	Computer Science	677
73	Network Modeling Analysis in Health Informatics and Bioinformatics	2192–6670	Computer Science	514
74	Neural Computing and Applications	1433–3058	Computer Science	4771
75	Neural Processing Letters	1573–773X	Computer Science	3270
76	New Generation Computing	1882–7055	Computer Science	614
77	Numerical Algorithms	1572–9265	Computer Science	3364
78	Optical Memory and Neural Networks	1934–7898	Computer Science	1435
79	Pattern Analysis and Applications	1433–755X	Computer Science	1492
80	Pattern Recognition and Image Analysis	1555–6212	Computer Science	2570
81	Personal and Ubiquitous Computing	1617–4917	Computer Science	1213
82	Photonic Network Communications	1572–8188	Computer Science	1551
83	Programming and Computer Software	1608–3261	Computer Science	4904
84	Progress in Artificial Intelligence	2192–6360	Computer Science	569
85	Real–Time Systems	1573–1383	Computer Science	1308
86	Requirements Engineering	1432–010X	Computer Science	792
87	Science China Information Sciences	1869–1919	Computer Science	2129
88	Scientific and Technical Information Processing	1934–8118	Computer Science	3799
89	Scientometrics	1588–2861	Computer Science	5959
90	Service Oriented Computing and Applications	1863–2394	Computer Science	390
91	Signal, Image and Video Processing	1863–1711	Computer Science	1296
92	Social Network Analysis and Mining	1869–5469	Computer Science	1359
93	Software & Systems Modeling	1619–1374	Computer Science	857
94	Software Quality Journal	1573–1367	Computer Science	1319
95	Software–Intensive Cyber–Physical Systems	1865–2042	Computer Science	160
96	Swarm Intelligence	1935–3820	Computer Science	420
97	The Computer Games Journal	2052–773X	Computer Science	604
98	The Journal of Supercomputing	1573–0484	Computer Science	4750
99	The Visual Computer	1432–2315	Computer Science	2421
100	The VLDB Journal	0949–877X	Computer Science	987
101	Theory of Computing Systems	1433–0490	Computer Science	1783
102	Universal Access in the Information Society	1615–5297	Computer Science	641
103	User Modeling and User–Adapted Interaction	1573–1391	Computer Science	1081
104	Virtual Reality	1434–9957	Computer Science	644
105	World Wide Web	1573–1413	Computer Science	1630
106	Annals of Finance	1614–2454	Economics and Finance	372
107	Asia–Pacific Financial Markets	1573–6946	Economics and Finance	807

108	Asia-Pacific Journal of Regional Science	2509-7954	Economics and Finance	149
109	Atlantic Economic Journal	1573-9678	Economics and Finance	408
110	Clometrica	1863-2513	Economics and Finance	436
111	Computational Economics	1572-9974	Economics and Finance	1736
112	De Economist	1572-9982	Economics and Finance	450
113	Decisions in Economics and Finance	1129-6569	Economics and Finance	317
114	Economia Politica	1973-820X	Economics and Finance	251
115	Economic Change and Restructuring	1574-0277	Economics and Finance	723
116	Economic Theory	1432-0479	Economics and Finance	1745
117	Economic Theory Bulletin	2196-1093	Economics and Finance	191
118	Economics of Disasters and Climate Change	2511-1299	Economics and Finance	384
119	Economics of Governance	1435-8131	Economics and Finance	419
120	Empirica	1573-6911	Economics and Finance	1073
121	Empirical Economics	1435-8921	Economics and Finance	2229
122	Environmental and Resource Economics	1573-1502	Economics and Finance	4296
123	Environmental Economics and Policy Studies	1867-383X	Economics and Finance	365
124	Eurasian Economic Review	2147-429X	Economics and Finance	264
125	European Journal of Law and Economics	1572-9990	Economics and Finance	1466
126	Evolutionary and Institutional Economics Review	2188-2096	Economics and Finance	205
127	Experimental Economics	1573-6938	Economics and Finance	904
128	Homo Oeconomicus	2366-6161	Economics and Finance	204
129	Indian Economic Review	2520-1778	Economics and Finance	445
130	International Advances in Economic Research	1573-966X	Economics and Finance	518
131	International Economics and Economic Policy	1612-4812	Economics and Finance	398
132	International Journal of Game Theory	1432-1270	Economics and Finance	1038
133	International Review of Economics	1863-4613	Economics and Finance	254
134	International Tax and Public Finance	1573-6970	Economics and Finance	1511
135	Italian Economic Journal	2199-3238	Economics and Finance	171
136	Journal of Bioeconomics	1573-6989	Economics and Finance	447
137	Journal of Business Cycle Research	2509-7970	Economics and Finance	117
138	Journal of Cultural Economics	1573-6997	Economics and	998

			Finance	
139	Journal of Economic Growth	1573–7020	Economics and Finance	1162
140	Journal of Economic Interaction and Coordination	1860–7128	Economics and Finance	411
141	Journal of Economics	1617–7134	Economics and Finance	1417
142	Journal of Economics and Finance	1938–9744	Economics and Finance	337
143	Journal of Evolutionary Economics	1432–1386	Economics and Finance	1081
144	Journal of Financial Services Research	1573–0735	Economics and Finance	1970
145	Journal of Geographical Systems	1435–5949	Economics and Finance	614
146	Journal of Industrial and Business Economics	1972–4977	Economics and Finance	263
147	Journal of Industry, Competition and Trade	1573–7012	Economics and Finance	551
148	Journal of Population Economics	1432–1475	Economics and Finance	1091
149	Journal of Productivity Analysis	1573–0441	Economics and Finance	1008
150	Journal of Quantitative Economics	2364–1045	Economics and Finance	334
151	Journal of Regulatory Economics	1573–0468	Economics and Finance	1483
152	Journal of Risk and Uncertainty	1573–0476	Economics and Finance	779
153	Journal of Social and Economic Development	2199–6873	Economics and Finance	337
154	Journal of the Economic Science Association	2199–6784	Economics and Finance	209
155	Journal of the Knowledge Economy	1868–7873	Economics and Finance	530
156	Letters in Spatial and Resource Sciences	1864–404X	Economics and Finance	408
157	Mind & Society	1860–1839	Economics and Finance	285
158	Mineral Economics	2191–2211	Economics and Finance	445
159	NETNOMICS: Economic Research and Electronic Networking	1573–7071	Economics and Finance	369
160	Networks and Spatial Economics	1572–9427	Economics and Finance	961
161	Open Economies Review	1573–708X	Economics and Finance	1174
162	Portuguese Economic Journal	1617–9838	Economics and Finance	387
163	Public Choice	1573–7101	Economics and Finance	2778
164	Regional Research of Russia	2079–9713	Economics and Finance	1032
165	Review of Agricultural, Food and Environmental Studies	2425–6897	Economics and Finance	331
166	Review of Derivatives Research	1573–7144	Economics and Finance	546
167	Review of Economic Design	1434–4750	Economics and Finance	339
168	Review of Economics of the Household	1573–7152	Economics and Finance	761

169	Review of Industrial Organization	1573–7160	Economics and Finance	1436
170	Review of Quantitative Finance and Accounting	1573–7179	Economics and Finance	2480
171	Review of Regional Research	1613–9836	Economics and Finance	315
172	Review of World Economics	1610–2886	Economics and Finance	372
173	Social Choice and Welfare	1432–217X	Economics and Finance	907
174	Studies on Russian Economic Development	1531–8664	Economics and Finance	2536
175	The Annals of Regional Science	1432–0592	Economics and Finance	855
176	The Indian Journal of Labour Economics	0019–5308	Economics and Finance	322
177	The Journal of Economic Inequality	1573–8701	Economics and Finance	680
178	The Journal of Real Estate Finance and Economics	1573–045X	Economics and Finance	2190
179	The Review of Austrian Economics	1573–7128	Economics and Finance	830
180	Theory and Decision	1573–7187	Economics and Finance	1197
181	Transportation	1572–9435	Economics and Finance	2301
182	Acoustics Australia	1839–2571	Engineering	307
183	Acta Geotechnica	1861–1133	Engineering	1534
184	Acta Mechanica	1619–6937	Engineering	10936
185	Acta Mechanica Sinica	1614–3116	Engineering	1324
186	Acta Mechanica Solida Sinica	1860–2134	Engineering	873
187	Advances in Manufacturing	2195–3597	Engineering	512
188	Aerospace Systems	2523–3955	Engineering	187
189	Aerotecnica Missili & Spazio	2524–6968	Engineering	314
190	Analog Integrated Circuits and Signal Processing	1573–1979	Engineering	3130
191	Annals of Telecommunications	1958–9395	Engineering	616
192	Applied Solar Energy	1934–9424	Engineering	5085
193	Arabian Journal for Science and Engineering	2191–4281	Engineering	1348
194	Archive of Applied Mechanics	1432–0681	Engineering	4487
195	Archives of Civil and Mechanical Engineering	1644–9665	Engineering	1449
196	Archives of Computational Methods in Engineering	1886–1784	Engineering	1168
197	Asian Journal of Civil Engineering	2522–011X	Engineering	933
198	Astrodynamics	2522–0098	Engineering	233
199	ATZ worldwide	2192–9076	Engineering	430
200	ATZelektronik worldwide	2192–9092	Engineering	430
201	ATZoffhighway worldwide	2366–1097	Engineering	105
202	Augmented Human Research	2365–4325	Engineering	176
203	Automotive and Engine Technology	2365–5135	Engineering	425
204	Automotive Innovation	2522–8765	Engineering	483
205	Autonomous Robots	1573–7527	Engineering	2649
206	Bio-Design and Manufacturing	2522–8552	Engineering	385
207	Biomechanics and Modeling in Mechanobiology	1617–7940	Engineering	1200
208	Biomedical Engineering	1573–8256	Engineering	5534
209	Biomedical Engineering Letters	2093–985X	Engineering	412
210	Biomedical Microdevices	1572–8781	Engineering	1158
211	BioNanoScience	2191–1649	Engineering	561
212	Building Simulation	1996–8744	Engineering	909
213	Cardiovascular Engineering and Technology	1869–4098	Engineering	665
214	CEAS Aeronautical Journal	1869–5590	Engineering	614

215	CEAS Space Journal	1868–2510	Engineering	648
216	Cellular and Molecular Bioengineering	1865–5033	Engineering	603
217	China Foundry	2365–9459	Engineering	673
218	China Ocean Engineering	2191–8945	Engineering	1315
219	Circuits, Systems, and Signal Processing	1531–5878	Engineering	2888
220	Computational Mechanics	1432–0924	Engineering	5033
221	Computational Particle Mechanics	2196–4386	Engineering	711
222	Construction Robotics	2509–8780	Engineering	410
223	Control Theory and Technology	2198–0942	Engineering	635
224	Design Automation for Embedded Systems	1572–8080	Engineering	789
225	Electrical Engineering	1432–0487	Engineering	3256
226	Evolutionary Intelligence	1864–5917	Engineering	1232
227	Evolving Systems	1868–6486	Engineering	525
228	Experimental Mechanics	1741–2765	Engineering	1408
229	Experiments in Fluids	1432–1114	Engineering	5267
230	Fire Technology	1572–8099	Engineering	1154
231	Flexible Services and Manufacturing Journal	1936–6590	Engineering	1212
232	Flow, Turbulence and Combustion	1573–1987	Engineering	2694
233	Formal Methods in System Design	1572–8102	Engineering	1121
234	Frontiers of Mechanical Engineering	2095–0241	Engineering	449
235	Frontiers of Optoelectronics	2095–2767	Engineering	635
236	Frontiers of Structural and Civil Engineering	2095–2449	Engineering	767
237	Geomechanics and Geophysics for Geo-Energy and Geo-Resources	2363–8427	Engineering	332
238	Glass Structures & Engineering	2363–5150	Engineering	360
239	Granular Computing	2364–4974	Engineering	689
240	Gyroscopy and Navigation	2075–1109	Engineering	1001
241	Health and Technology	2190–7196	Engineering	672
242	Heat and Mass Transfer	1432–1181	Engineering	6414
243	Human Factors and Mechanical Engineering for Defense and Safety	2367–2544	Engineering	274
244	INAE Letters	2366–3278	Engineering	514
245	Indian Geotechnical Journal	2277–3347	Engineering	385
246	Intelligent Service Robotics	1861–2784	Engineering	676
247	International Journal of Advances in Engineering Sciences and Applied Mathematics	0975–5616	Engineering	202
248	International Journal of Automation and Computing	1751–8520	Engineering	760
249	International Journal of Automotive Technology	1976–3832	Engineering	1494
250	International Journal of Civil Engineering	2383–3874	Engineering	531
251	International Journal of Control, Automation and Systems	2005–4092	Engineering	2204
252	International Journal of Dynamics and Control	2195–2698	Engineering	807
253	International Journal of Fuzzy Systems	2199–3211	Engineering	1530
254	International Journal of Geosynthetics and Ground Engineering	2199–9279	Engineering	520
255	International Journal of Intelligent Transportation Systems Research	1868–8659	Engineering	446
256	International Journal of Machine Learning and Cybernetics	1868–808X	Engineering	821
257	International Journal of Material Forming	1960–6214	Engineering	1081
258	International Journal of Mechanics and Materials in Design	1573–8841	Engineering	678
259	International Journal of Precision Engineering and Manufacturing	2005–4602	Engineering	1245
260	International Journal of Precision Engineering and Manufacturing–Green Technology	2198–0810	Engineering	416
261	International Journal of Social Robotics	1875–4805	Engineering	736
262	International Journal of Speech Technology	1572–8110	Engineering	1207
263	International Journal of Steel Structures	2093–6311	Engineering	1127
264	International Journal of System Assurance Engineering and Management	0976–4348	Engineering	280
265	International Journal of Wireless Information Networks	1572–8129	Engineering	953
266	International Journal on Interactive Design and Manufacturing (IJD&M)	1955–2505	Engineering	1074
267	Iranian Journal of Science and Technology, Transactions A: Science	2364–1819	Engineering	727
268	Iranian Journal of Science and Technology, Transactions of Civil Engineering	2364–1843	Engineering	816

269	Iranian Journal of Science and Technology, Transactions of Electrical Engineering	2364–1827	Engineering	953
270	Iranian Journal of Science and Technology, Transactions of Mechanical Engineering	2364–1835	Engineering	882
271	ISSS Journal of Micro and Smart Systems	2509–7997	Engineering	300
272	JOM	1543–1851	Engineering	806
273	Journal of Ambient Intelligence and Humanized Computing	1868–5145	Engineering	3023
274	Journal of Building Pathology and Rehabilitation	2365–3167	Engineering	415
275	Journal of Central South University	2227–5223	Engineering	1485
276	Journal of Civil Structural Health Monitoring	2190–5479	Engineering	1217
277	Journal of Communications Technology and Electronics	1555–6557	Engineering	10227
278	Journal of Computational Electronics	1572–8137	Engineering	1076
279	Journal of Computer and Systems Sciences International	1555–6530	Engineering	6422
280	Journal of Control, Automation and Electrical Systems	2195–3899	Engineering	910
281	Journal of Electronic Testing	1573–0727	Engineering	1876
282	Journal of Engineering Physics and Thermophysics	1573–871X	Engineering	7396
283	Journal of Infrared, Millimeter, and Terahertz Waves	1866–6906	Engineering	1844
284	Journal of Intelligent & Robotic Systems	1573–0409	Engineering	3507
285	Journal of Machinery Manufacture and Reliability	1934–9394	Engineering	5055
286	Journal of Marine Science and Application	1993–5048	Engineering	600
287	Journal of Marine Science and Technology	1437–8213	Engineering	455
288	Journal of Material Cycles and Waste Management	1611–8227	Engineering	581
289	Journal of Mechanical Science and Technology	1976–3824	Engineering	4571
290	Journal of Medical and Biological Engineering	2199–4757	Engineering	524
291	Journal of Micro–Bio Robotics	2194–6426	Engineering	485
292	Journal of Nondestructive Evaluation	1573–4862	Engineering	1580
293	Journal of Ocean Engineering and Marine Energy	2198–6452	Engineering	233
294	Journal of Remanufacturing	2210–4690	Engineering	440
295	Journal of Shanghai Jiaotong University (Science)	1995–8188	Engineering	1283
296	Journal of Signal Processing Systems	1939–8115	Engineering	2981
297	Journal of Systems Science and Systems Engineering	1861–9576	Engineering	542
298	Journal of the Brazilian Society of Mechanical Sciences and Engineering	1806–3691	Engineering	1365
299	Journal of The Institution of Engineers (India): Series A	2250–2157	Engineering	374
300	Journal of The Institution of Engineers (India): Series B	2250–2114	Engineering	377
301	Journal of The Institution of Engineers (India): Series C	2250–0553	Engineering	372
302	Journal of The Institution of Engineers (India): Series D	2250–2130	Engineering	197
303	Journal of The Institution of Engineers (India): Series E	2250–2491	Engineering	205
304	Journal of Visualization	1875–8975	Engineering	1686
305	Journal of Zhejiang University–SCIENCE A	1862–1775	Engineering	2607
306	KSCE Journal of Civil Engineering	1976–3808	Engineering	2213
307	Lasers in Manufacturing and Materials Processing	2196–7237	Engineering	412
308	Marine Systems & Ocean Technology	2199–4749	Engineering	157
309	Materials and Structures	1871–6873	Engineering	1454
310	Mechanics of Time–Dependent Materials	1573–2738	Engineering	756
311	Memetic Computing	1865–9292	Engineering	676
312	Microfluidics and Nanofluidics	1613–4990	Engineering	1745
313	Microgravity Science and Technology	1875–0494	Engineering	831
314	Microsystem Technologies	1432–1858	Engineering	5417
315	Mobile Networks and Applications	1572–8153	Engineering	2123
316	MTZ worldwide	2192–9114	Engineering	430
317	Multibody System Dynamics	1573–272X	Engineering	2033
318	Multidimensional Systems and Signal Processing	1573–0824	Engineering	2019
319	Nonlinear Dynamics	1573–269X	Engineering	5855
320	Peer–to–Peer Networking and Applications	1936–6450	Engineering	1084
321	Problems of Information Transmission	1608–3253	Engineering	6722
322	Process Integration and Optimization for Sustainability	2509–4246	Engineering	162
323	Production Engineering	1863–7353	Engineering	1071
324	Progress in Additive Manufacturing	2363–9520	Engineering	381

325	Quality and User Experience	2366-0147	Engineering	265
326	Radioelectronics and Communications Systems	1934-8061	Engineering	4656
327	Research in Engineering Design	1435-6066	Engineering	1041
328	Russian Aeronautics	1934-7901	Engineering	5209
329	Russian Electrical Engineering	1934-8010	Engineering	3766
330	Russian Engineering Research	1934-8088	Engineering	4958
331	Russian Microelectronics	1608-3415	Engineering	7078
332	Sādhana	0973-7677	Engineering	291
333	Science China Technological Sciences	1869-1900	Engineering	1357
334	Sensing and Imaging	1557-2072	Engineering	756
335	Shock Waves	1432-2153	Engineering	1696
336	Soft Computing	1433-7479	Engineering	4791
337	Sports Engineering	1460-2687	Engineering	461
338	Structural and Multidisciplinary Optimization	1615-1488	Engineering	6141
339	Surface Engineering and Applied Electrochemistry	1934-8002	Engineering	3318
340	The International Journal of Advanced Manufacturing Technology	1433-3015	Engineering	15955
341	The Journal of the Astronautical Sciences	2195-0571	Engineering	237
342	Theoretical and Computational Fluid Dynamics	1432-2250	Engineering	2766
343	Thermal Engineering	1555-6301	Engineering	4258
344	Transactions of Tianjin University	1995-8196	Engineering	570
345	Transportation in Developing Economies	2199-9295	Engineering	332
346	Transportation Infrastructure Geotechnology	2196-7210	Engineering	434
347	Waste and Biomass Valorization	1877-265X	Engineering	2048
348	Wireless Networks	1572-8196	Engineering	2154
349	Wireless Personal Communications	1572-834X	Engineering	4801
350	Zeitschrift für angewandte Mathematik und Physik	1420-9039	Engineering	2663

Annexure - VIII
Laboratory Major Equipments Details

Programme	Course	Name of the Laboratory	Lab / Major Equipments
ENGINEERING AND TECHNOLOGY	CIVIL ENGINEERING	CONCRETE LAB	slump test Apparatus, compression test machine, Thermostat Pven, concrete, stop watch, Gilmore
ENGINEERING AND TECHNOLOGY	CIVIL ENGINEERING	ENVIRONMENTAL ENGINEERING LAB	Autocalve Autocat, Conductivity meter, Ph meter, Millipore Water purifier system
ENGINEERING AND TECHNOLOGY	CIVIL ENGINEERING	FLUID MECHANICS LAB (CIVIL)	Peltron turbine, Francis turbine, Centrifugal Pump, Orificemeter, V-notch, veturimeter, pipe
ENGINEERING AND TECHNOLOGY	CIVIL ENGINEERING	GEOLOGY LAB (CIVIL)	Clinometer, Microscope
ENGINEERING AND TECHNOLOGY	CIVIL ENGINEERING	HIGHWAY ENGINEERING LAB	Ductilometer, Benkelman Beam Test, Marshal Stability, Aggregate impact testing machine, loos ang....
ENGINEERING AND TECHNOLOGY	CIVIL ENGINEERING	SOIL LAB I & II	Digital Balance, Core cutter assembly, hydrometer, plastic limit set, rapid moisture metre, shear....
ENGINEERING AND TECHNOLOGY	CIVIL ENGINEERING	STRUCTURAL MACHINES LAB	Universal Testing Machine, Brinell Hardness Testing Machine, Rockwell Hardness machine, Impact Mac..
ENGINEERING AND TECHNOLOGY	CIVIL ENGINEERING	SURVEYING LAB (CIVIL)	Prismatic Compass with stand, Plane table set, Dumpy Level, Automatic Levelling Instrument,
ENGINEERING AND TECHNOLOGY	COMPUTER SCIENCE & ENGINEERING	NUMERICAL METHODS LAB, BASIC COMPUTATION LAB	30 NOS. PC(2GHz DUAL CORE CPU, 4GB DDR3 RAM, 500GB HDD, 15.6" LCD MONITOR
ENGINEERING AND TECHNOLOGY	COMPUTER SCIENCE AND ENGINEERING	COMPUTER ARCHITECTURE LAB, INTERNET TECHNOLOGY LAB, SOFTWARE ENGG. LAB -3	30 NOS. PC (2GHz DUAL CORE CPU, 4GB DDR2 RAM, 160GB HDD, 15.6" LCD MONITOR

Programme	Course	Name of the Laboratory	Lab / Major Equipments
ENGINEERING AND TECHNOLOGY	COMPUTER SCIENCE AND ENGINEERING	COMPUTER ARCHITECTURE LAB, INTERNET TECHNOLOGY LAB, SOFTWARE ENGG. LAB BASIC COMPUTATION LAB – 3	30 NOS PC (2.7 GHz DUAL CORE CPU, 4GB DDR3 RAM, 160 GB HDD, 15.6" LCD MONITOR)
ENGINEERING AND TECHNOLOGY	COMPUTER SCIENCE AND ENGINEERING	DATA STRUCTURE & ALGORITHM DESIGN & ANALYSIS OF ALGORITHM, BASIC COMPUTATION & PRINCIPLES OF PROG	60 NOS. PC (30 NOS. PENTIUM DUAL CORE 209 GHz CPU, 4 GB DDR3 RAM, 500 GB HDD, 18.5 LCD MONITOR AND ,
ENGINEERING AND TECHNOLOGY	COMPUTER SCIENCE AND ENGINEERING	INTERNET LAB-1	45 NOS. PC(2.7 GHz DUAL CORE CPU, 4 GB DDR3 RAM, 160 GB HDD 15.6" LCD MONITOR
ENGINEERING AND TECHNOLOGY	COMPUTER SCIENCE AND ENGINEERING	NETWORKING LAB-12	HP PROLIANT ML 110 SERVER(2GHz XEON PROCESSOR, 512 MB RAM 80GB HDD) AND 32 NOS. DRUM TERMINAL
ENGINEERING AND TECHNOLOGY	COMPUTER SCIENCE AND ENGINEERING	NUMERICAL METHODS LAB –10	30 NOS. PC(PENTIUM4 3 GHz CPU, 768MB DDR2 RAM, 40 GB HDD, 15.6" LCD MONITOR
ENGINEERING AND TECHNOLOGY	COMPUTER SCIENCE AND ENGINEERING	OPERATING SYSTEM LAB, OBJECT ORIENTED PROGRAMMING LAB-13 & LAB 14	50 NOS. PC(LAB13-30 NOS.D3 GHz CPU, 2.7GHz DUAL CORE CPU, 2GB DDR3 RAM, 160GB HDD, 15.6" LCD MONITOR)
ENGINEERING AND TECHNOLOGY	ELECTRICAL AND ELECTRONICS ENGINEERING	CIRCUIT & NETWORK LAB(EEE)	Decade RLC box, C.R.O, P.C, 2-port resistive network kit, LP, HP, BP & BR filter kit etc.
ENGINEERING AND TECHNOLOGY	ELECTRICAL AND ELECTRONICS ENGINEERING	CONTROL LAB (EEE)	STEPPER MOTOR CONTROLLER TRAINER
ENGINEERING AND TECHNOLOGY	ELECTRICAL AND ELECTRONICS ENGINEERING	DRIVES LAB (EEE)	THYRISTOR, TRIAC, IGBT, PHASE CONTROL, CHOPPER, DRIVES KIT
ENGINEERING AND TECHNOLOGY	ELECTRICAL AND ELECTRONICS ENGINEERING	ELECTRICAL MACHINE DESIGN LAB	10 Nos. of Desk top and other accessories

Programme	Course	Name of the Laboratory	Lab / Major Equipments
ENGINEERING AND TECHNOLOGY	ELECTRICAL AND ELECTRONICS ENGINEERING	MACHINE LAB-1 & 2	VERVE & INVERTED VCOVICE OF SYCHONOUS MOTOR
ENGINEERING AND TECHNOLOGY	ELECTRICAL AND ELECTRONICS ENGINEERING	POWER ELECTRONICS LAB	study of step up steep down chopper with moseet IGBT, GTO
ENGINEERING AND TECHNOLOGY	ELECTRICAL AND ELECTRONICS ENGINEERING	POWER SYSTEM LAB-1 & 2	UNDER VOLTAGE TEST KIT WITH STATIC RELAYUNIT
ENGINEERING AND TECHNOLOGY	ELECTRICAL ENGINEERING	CIRCUIT & NETWORK LAB (EE)	Decade RLC box, CRO, P.C, 2-port resistive network kit, LP, HP, BP BR Filter kit etc.
ENGINEERING AND TECHNOLOGY	ELECTRICAL ENGINEERING	CONTROL SYSTEM LAB	PID CONTROLLER TRAINER C (MODEL PROCESSOR)
ENGINEERING AND TECHNOLOGY	ELECTRICAL ENGINEERING	ELECTRICAL DRIVES LAB	Thyristor, Triac, IGBT, Phase Control, Chopperfed, DC drive
ENGINEERING AND TECHNOLOGY	ELECTRICAL ENGINEERING	ELECTRICAL MACHINE DESIGN	Synchronous Machine, 1 phase induction motor, 1 phase transformer, DC Motor
ENGINEERING AND TECHNOLOGY	ELECTRICAL ENGINEERING	MACHINE LAB -1 /2(EE)	PARALLAL OPERATION OF 3-0 SYNCHONOUS GENERATOR
ENGINEERING AND TECHNOLOGY	ELECTRICAL ENGINEERING	POWER ELECTRONICS	STUDY OF CHARECTERISTIC OF TEN SCR & TRIAC
ENGINEERING AND TECHNOLOGY	ELECTRONICS & COMMUNICATION ENGG	DIGITAL COMMUNICATION LAB & ANALOG COMMUNICATION LAB	Equipped with many number of Advanced Digital Communication Trainer DSO, Function Generator etc.
ENGINEERING AND TECHNOLOGY	ELECTRONICS & COMMUNICATION ENGG	DIGITAL ELECTRONICS LAB	Equipped with many number of advanced digital brade board trainer
ENGINEERING AND TECHNOLOGY	ELECTRONICS & COMMUNICATION ENGG	DSP LAB	Equipped with multiple nos. of DSP processor (TMS320C5416) including licences software.
ENGINEERING AND TECHNOLOGY	ELECTRONICS & COMMUNICATION ENGG	MICROWAVE & ANTENNA LAB	Equipped with multiple X-Band Microwave Test bench Setup,Antenna Setup, Spectrum Analyser Power metr
ENGINEERING AND TECHNOLOGY	ELECTRONICS & COMMUNICATION ENGG	PROJECT LAB	Instruments such as CRO, DSO, Multimeter, function Generator

Programme	Course	Name of the Laboratory	Lab / Major Equipments
ENGINEERING AND TECHNOLOGY	ELECTRONICS AND COMMUNICATIONS ENGINEERING	ANALOG ELECTRONICS LAB	Equipped with many number of Advanced analog comm.
ENGINEERING AND TECHNOLOGY	ELECTRONICS AND COMMUNICATIONS ENGINEERING	BASIC ELECTRONICS LAB	Equipped with many number of Basic Electronics KITS etc.
ENGINEERING AND TECHNOLOGY	ELECTRONICS AND COMMUNICATIONS ENGINEERING	VLSI LAB	Equipped with multiple nos. of VLSI KIT(FPGA & CPLD) including licensed Software
ENGINEERING AND TECHNOLOGY	FIRST YEAR/OTHER	CHEMSITRY LAB	Conductivity Meter, pH meter, Electronic Balance
ENGINEERING AND TECHNOLOGY	FIRST YEAR/OTHER	ENGG. PHYSICS	ESR Spectrometer, Optical Spectrometer, HALL effect setup, Frank Hertz Expt., Plancks Constant Setup,
ENGINEERING AND TECHNOLOGY	FIRST YEAR/OTHER	LANGUAGE LAB	Computer (HCL)–30 Nos., Head phone 30 Nos, Webcan – 1, UPS – 3 Nos, and other ptheripals
ENGINEERING AND TECHNOLOGY	INFORMATION TECHNOLOGY	COMPUTER ARCHITECHTURE LAB,INTERNET TECHNOLOGY LAB,E–COMMERCE LAB,SOFTWARE ENGG. LAB–4 (IT)	30 Nos. PC (2 GHz Dual Core CPU, 1GB DDR2 RAM, 160 GB HDD, 15.6 LCD Monitor)
ENGINEERING AND TECHNOLOGY	INFORMATION TECHNOLOGY	DBMS LAB–6(IT)	30 Nos. PC (pentium D3 GHz CPU, 1GB DDR2 RAM, 80 GB HDD, 15.6LCD Monitor)
ENGINEERING AND TECHNOLOGY	INFORMATION TECHNOLOGY	DESIGN LAB–8 (IT)	28 Nos. PC(pentium(4) 3 GHz CPU,768 MB DDR2 RAM, 40 GB HDD,15.6 CRT Monitor)
ENGINEERING AND TECHNOLOGY	INFORMATION TECHNOLOGY	INTERNET LAB–1, (IT)	45Nos. PC(2.7 GHz dual core CPU, 1 GB DDR3 RAM, 160 GB HDD, 15.6“ LCD Monitor)
ENGINEERING AND TECHNOLOGY	INFORMATION TECHNOLOGY	MULTIMEDIA LAB 7(IT)	30 Nos. PC (2GHz Dual Core CPU, 1GB DDR2 RAM 160 GB HDD, 15.6 LCD Monitor)
ENGINEERING AND TECHNOLOGY	INFORMATION TECHNOLOGY	NETWORKING LAB, LAB–10(IT)	HP Proliant ML 110 Server (2GHz Xeon Processor, 512 MB RAM, 80 GB HDD) and 30 Nos. Dump Terminal
ENGINEERING AND TECHNOLOGY	INFORMATION TECHNOLOGY	NUMERICAL METHODS LAB –2 (IT)	30 Nos. PC (Pentium D3 GHZ CPU,1 GB DDR2 RAM, 80GB HDD, 15.6“ LCD Monitor)

Programme	Course	Name of the Laboratory	Lab / Major Equipments
ENGINEERING AND TECHNOLOGY	INFORMATION TECHNOLOGY	OPERATING SYSTEM LAB, OBJECT ORIENTED PROGRAMMING LAB-13(IT)	50 Nos PC (2.7 GHz Dual Core CPU, 2GB DDR3 RAM, 500GB HDD, 15.6" LCD Monitor)
ENGINEERING AND TECHNOLOGY	INFORMATION TECHNOLOGY	PROGRAMMING PRACTICES USING C++, LAB-9(IT)	30 Nos. PC (pentium D3 GHz CPU, 512 MB DDR2 RAM, 80 GB HDD, 15.6 " LCD Monitor)
ENGINEERING AND TECHNOLOGY	INFORMATION TECHNOLOGY	SOFTWARE TOOLS LAB-5(IT)	30 Nos. PC (2GHz dual core CPU, 1GB DDR2 RAM, 160 GB HDD, 15.6 LCD Monitor)
MANAGEMENT	MASTER IN BUSINESS ADMINISTRATION(GENERAL MANAGEMENT)	MBCOML	30 Nos. PC
MCA	MASTERS IN COMPUTER APPLICATIONS	INTERNET LAB -MCA	HP 120 MT PC – 8 Nos, HP d 290 MT PC-06 Nos, Assembled PC
MCA	MASTERS IN COMPUTER APPLICATIONS	UNIX/LINUX LAB- MCA	HP Prolaint 150 Server, APC UPS – 2 Nos., Printer 1 No.– HP, `
ENGINEERING AND TECHNOLOGY	MECHANICAL ENGINEERING	ADVANCE MANUFACTURING LAB	CNC LATHE
ENGINEERING AND TECHNOLOGY	MECHANICAL ENGINEERING	DYNAMICS OF MACHINES LAB	I-Degree, freedom vibratory system, static and dynamic balancing demonsrator, Motorrized gyroscope a
ENGINEERING AND TECHNOLOGY	MECHANICAL ENGINEERING	ENGG. GRAPHICS & DRAWING LAB AND DESIGN PRACTICE LAB-1	3 No. of Laboratories furnished with tables and stools for drawing board exercises.
ENGINEERING AND TECHNOLOGY	MECHANICAL ENGINEERING	FLUID MECHANICS & HYDRAULICS LAB	Pelton Turbine, Francis Turbine, Centrifugal Pump, Reciprocating pump, centrifugal air blower testin
ENGINEERING AND TECHNOLOGY	MECHANICAL ENGINEERING	HEAT TRANSFER LAB	Heat transfer in i) Natural Convection ii) Forced Convection iii) Paralled flow and counter expe...
ENGINEERING AND TECHNOLOGY	MECHANICAL ENGINEERING	IC ENGINE LAB	4-Stroke Diesel and petrol engine test rigs, Bombs Calorimeter, Flash point apparatus, true cut mode

Programme	Course	Name of the Laboratory	Lab / Major Equipments
ENGINEERING AND TECHNOLOGY	MECHANICAL ENGINEERING	M/C DRAWING LAB – I & II AND DESIGN PRACTICE LAB-II (COMPUTER LAB)	HP Compaq (DX-2480) computers with UPS and AutoCAD 2010, Inventor, Autodesk 3D Max 2010 softwares.
ENGINEERING AND TECHNOLOGY	MECHANICAL ENGINEERING	MACHINING & M/C TOOLS LAB	Lathe, Milling, shaping, Tool dynamometer, Radiative Pyrometer, Tally Surf
ENGINEERING AND TECHNOLOGY	MECHANICAL ENGINEERING	MANUFACTURING PROCESS LAB	Wood working Lathe, Pattern making, mould making and black smith tools, sand preparation and sand test
ENGINEERING AND TECHNOLOGY	MECHANICAL ENGINEERING	MATERIAL TESTING LAB	Strength of Materials lab & NDT lab, ultrasonic testing, Magnetic flux testing, DPT
ENGINEERING AND TECHNOLOGY	MECHANICAL ENGINEERING	MEASUREMENT & INSTRUMENTATION LAB	Vernier Height gauges, Depth Gauges, Gear Tooth Calipers, Internal & External Micrometer, Sine etc.
ENGINEERING AND TECHNOLOGY	MECHANICAL ENGINEERING	MECHATRONICS AND MODERN CONTROL LAB	Analog and digital Servo system trainer, PID controller trainer, 8085 microprocessor Trainer Kit, St
ENGINEERING AND TECHNOLOGY	MECHANICAL ENGINEERING	STRENGTH OF MATERIALS LAB	40 Ton UTM, Rockwell, Brinell Hardness, Spring, Fatigue, Torsion and IZOD testing machines etc.

Curricula and syllabi for each of the programmes as approved by the University.

(Annexure – X)

CLICK THE LINK: http://makautexam.net/aicte_details/aicteugdetails.html

MAULANA ABUL KALAM AZAD UNIVERSITY OF TECHNOLOGY, WEST BENGAL

Provisional Academic Calendar for Academic Session 2025-26 for Affiliated Colleges

Activity	Start Date	End date
Odd Semester 2025-26		
Commencement of Academic Programs (3 rd , 5 th , 7 th and 9 th Sem)	16.07.2025	
Enrollment of students (3 rd , 5 th , 7 th and 9 th Sem)	21.07.25	30.07.25
Commencement and Enrollment of students of 1 st semester	As per admission dates.	
Submission of CA1	12.08.25	16.08.25
Submission of CA2 & PCA1	17.09.25	20.09.25
Submission of CA3	13.10.25	18.10.25
Submission of CA4 & PCA 2	10.11.25	15.11.25
Pre Examination activities (Form fill-up etc) Odd Sem 2025-26	17.11.25	27.11.25
Theory Examinations for odd semester 2025-26	28.11.25	13.12.25
Practical, Sessional and Viva-Voce examinations and marks submission	15.12.25	20.12.25
Even Semester 2025-26		
Commencement of Academic Programs (2 nd , 4 th , 6 th , 8 th , 10 th Sem)	06.01.2026	
Enrollment of students	12.01.26	20.01.26
Submission of CA1 (all even semesters)	02.02.26	07.02.26
Submission of CA2 & PCA1 (all even semesters)	02.03.26	07.03.26
Submission of CA3 (all even semesters)	06.04.26	11.04.26
Submission of CA4 & PCA 2 (all even semesters)	04.05.26	09.05.26
Pre Examination activities (Form fill-up etc) Even Sem 2025-26	11.05.26	21.05.26
Theory Examinations for even semester 2025-26	22.05.26	13.06.26
Practical, Sessional and Viva-Voce examinations and marks submission	15.06.26	20.06.26
Dates for MAR and MOOCs		
Dates of MAR upload by the colleges (odd semester)	01.08.25	31.12.25
Dates of MAR upload by the colleges (even semester)	01.02.26	31.05.26
Dates of MOOCs upload by the students and verification by the colleges for Honours cases	01.08.25	31.05.26
MOOCs records for credit transfer	Within the end semester exams	
Last dates for results data uploading by the Autonomous Colleges		
Odd Semester results 2025-26	30.04.2026	
Even Semester results 2025-26	31.10.2026	

Dates of CAs mentioned above are for marks/data/documents upload dates but assessments could be conducted on continuous basis based on academic plan of the institute and to be uploaded in the portal within the above dates.

*Dates are tentative and may change based on circumstances.

ACADEMIC TIME TABLE

**BENGAL COLLEGE OF ENGINEERING
AND TECHNOLOGY**

DURGAPUR-12

TIME TABLE

**B.Tech (1st Semester)
2025-26**

SEMESTER	DAY/TIME	9:30 - 10:20	10:20 - 11:10	11:10 - 12:00	12:00 - 12:50	01:40 - 2:30	02:30 - 3:20	03:20 - 4:10	04:10 - 5:00
1ST SEM CSE-A (LH-234)	TUE	BS-PH 101 AR(PH)	ES-EE 101 SC(EE)	BASIC COMP J(CS)	L U N C H	ES-ME192 WORKSHOP GR1-BKJ(ME) GR2-AR(ME)			
	WED	ES-EE 101 SC(EE)	BS-M 101 SD(M)	BS-PH 101 AR(PH)		Soft Skill SC(E)	ES-EE191 ELECTRICAL ENGG LAB SC(EE)		
	THU	BS-M 101 SD(M)	ES-ME192 BKJ(ME)	ES-EE 101 SC(EE)		Bridge Class AR(PH)	BS-PH191 PHYSICS LAB RKA(PH) & AR(PH)		
	FRI	BS-PH 101 AR(PH)	ES-EE 101 SC(EE)	BS-M 101 SD(M)		Bridge Class AP (CH)	Bridge Class PKS(M)	MOOCS Class	
	SAT	BS-M 101 SD(M)	BS-PH 101 AR(PH)	BASIC COMP OMK(CS)		Seminar/Presentation		LIB	

SEMESTER	DAY/TIME	9:30 - 10:20	10:20 - 11:10	11:10 - 12:00	12:00 - 12:50	01:40 - 2:30	02:30 - 3:20	03:20 - 4:10	04:10 - 5:00
1ST SEM CSE-B (LH-235)	TUE	BS-PH 101 BC(PH)	BS-M 101 BA(M)	ES-EE 101 SC(EE)	L U N C H	Seminar/Presentation		LIB	
	WED	BS-PH 101 BC(PH)	ES-EE 101 SC(EE)	ES-ME192 BKJ(ME)		ES-ME192 WORKSHOP GR1-BKJ(ME) GR2-PR(ME)+DP(ME)			
	THU	BS-M 101 BA(M)	ES-EE 101 SC(EE)	BASIC COMP PKC(CS)		Bridge Class AP (CH)	ES-EE191 ELECTRICAL ENGG LAB SC(EE)		
	FRI	BS-M 101 BA(M)	BS-PH 101 BC(PH)	ES-EE 101 SC(EE)		Bridge Class AR(PH)	BS-PH191 PHYSICS LAB AR(PH) & BC (PH)		
	SAT	BS-PH 101 BC(PH)	BS-M 101 BA(M)	BASIC COMP PKC(CS)		Soft Skill SC(E)	Bridge Class SD(M)	MOOCS Class	

 CHAIRMAN, TIME TABLE COMMITTEE

 PRINCIPAL, BCET

SEMESTER	DAY/TIME	9:30 -	10:20 -	11:10 -	12:00 -	01:40 -	02:30 -	03:20 -	04:10 -
1ST SEM CSE-C (LH-236)		10:20	11:10	12:00	12:50	2:30	3:20	4:10	5:00
	TUE	ES-ME192 BKJ(ME)	ES-EE 101 NF(E)	BS-M 101 RG(M)	L U N C H	Bridge Class BC (PH)	BS-PH191 PHYSICS LAB RKA(PH) & BC(PH)		
	WED	BS-PH 101 RKA(PH)	ES-EE 101 NF(E)	BASIC COMP SHD(CS)		LIB	MOOCS Class		
	THU	BS-PH 101 RKA(PH)	ES-EE 101 NF(E)	BS-M 101 RG(M)		ES-ME192 WORKSHOP GR1-BKJ(ME) GR2-AR(ME)			
	FRI	BS-PH 101 RKA(PH)	BASIC COMP SHD(CS)	ES-EE 101 NF(E)		Soft Skill SC(E)	Bridge Class AG(M)	Seminar/Presenta tion	
	SAT	BS-M 101 RG(M)	BS-PH 101 RKA(PH)	BS-M 101 RG(M)		Bridge Class AP (CH)	ES-EE191 ELECTRICAL ENGG LAB NF(E)		

SEMESTER	DAY/TIME	9:30 - 10:20	10:20 - 11:10	11:10 - 12:00	12:00 - 12:50	01:40 - 2:30	02:30 - 3:20	03:20 - 4:10	04:10 - 5:00
1ST SEM AIML/ DS/IT/ ME/CE (LH-233)	TUE	BASIC COMP SHD(CS)	ES-EE 101 RS(EE)	BS-M 101 BA(M)	L U N C H	Soft Skill SC(E)	ES-EE191 ELECTRICAL ENGG LAB RS(EE)		
	WED	ES-EE 101 RS(EE)	BS-PH 101 AR(PH)	BS-M 101 BA(M)		Bridge Class BC (PH)	BS-PH191 PHYSICS LAB BC(PH) & AR(PH)		
	THU	BS-PH 101 AR(PH)	ES-EE 101 RS(EE)	BS-M 101 BA(M)		Seminar/Presentation		MOOCS Class	
	FRI	ES-ME192 BKJ(ME)	BS-PH 101 AR(PH)	BASIC COMP SHD(CS)		ES-ME192 WORKSHOP GR1-BKJ(ME) GR2-AR(ME)			
	SAT	BS-PH 101 AR(PH)	ES-EE 101 RS(EE)	BS-M 101 BA(M)		LIB	Bridge Class PKS(M)	Bridge Class DD (CH)	LIB

13/09/20
CHAIRMAN, TIME TABLE COMMITTEE

13/09/20
PRINCIPAL, BCET

SEMESTER	DAY/TIME	9:30 - 10:20	10:20 - 11:10	11:10 - 12:00	12:00 - 12:50	01:40 - 2:30	02:30 - 3:20	03:20 - 4:10	04:10 - 5:00
1ST SEM ECE & EE (LH-231)	TUE	ES-EE 101 RS(EE)	BS-CH101 AP(CH)	BS-M102 SD(M)	L U N C H	MOOCs Class		Bridge Class AG(M)	Bridge Class BC (PH)
	WED	BS-CH101 AP(CH)	ES-EE 101 RS(EE)	BS-M102 SD(M)		Bridge Class DO (CH)	BS-CH191 CHEMISTRY LAB		
	THU	BS-CH101 AP(CH)	BASIC COMP LKM(CS)	BS-M102 SD(M)		LIB		Seminar/Presentation	
	FRI	ES-EE 101 RS(EE)	ES-ME191 GKP(ME)	Soft Skill TB (E)		ES-EE 101 RS(EE)	ES-EE191 ELECTRICAL ENGG LAB RS(EE)		
	SAT	BS-CH101 AP(CH)	BASIC COMP LKM(CS)	BS-M102 SD(M)		ES-ME191 ENGG GRAPHICS & DESIGN GKP(ME)+MG(ME)			

11/09/24
CHAIRMAN, TIME TABLE COMMITTEE

11/09/25
PRINCIPAL, BCET

**BENGAL COLLEGE OF ENGINEERING
AND TECHNOLOGY**

DURGAPUR-12

TIME TABLE

EVEN SEMESTER

2024-25

B.Tech (2nd, 4th, 6th & 8th Sem)

SEMESTER	DAY/TIME	1 9:30 - 10:20	2 10:20 - 11:10	3 11:10 - 12:00	4 12:00 - 12:50	5 01:40 - 2:30	6 02:30 - 3:20	7 03:20 - 4:10	8 04:10 - 5:00
CSE- A 2 ND SEM	TUE	ESCS201 PR(CS) LH-234	BSCH201 DD(CH) LH-234	BSM201 KCF(M) LH-234	L U N C H	MOOCS Class	BSCH291 DD(CH)		
	WED	BSCH201 DO(CH) LH-234	ESCS201 PR(CS) LH-234	BSM201 KCF(M) LH-234		Mentoring Session /Seminar/ Presentation		Bridge Class KCF (M) LH-234	
	THU	ESME291 RSM(ME) LH-234	BSCH201 DO(CH) LH-234	BSM201 KCF(M) LH-234		ESME291 GR1-BSC(ME)+MG(ME) GR2- RSM(ME)+DP(ME)			
	FRI	HMHU201 SC(E) LH-234	BSCH201 DD(CH) LH-234	ESCS201 PR(CS) LH-234		LIB	HMHU291 SSB(E) LANGUAGE LAB	ESCS201 SCB(CS) LH-234	
	SAT	ESCS201 PR(CS) LH-234	HMHU201 SC(E) LH-234	BSM201 KCF(M) LH-234		ESCS291 PR(CS)+SCB(CS)+PKC(CS)+PC(CS) LAB-1 & 2			

SEMESTER	DAY/TIME	1 9:30 10:20	2 10:20 11:10	3 11:10 12:00	4 12:00 12:50	5 01:40 2:30	6 02:30 3:20	7 03:20 4:10	8 04:10 5:00
CSE-B 2 ND SEM	TUE	BSCH201 DO(CH) LH-235	ESCS201 BR(CS) LH-235	BSM201 AG(M) LH-235	L U N C H	ESME291 GR1- MG(ME)+RSM(ME) GR2- SG(ME)+BKJ(ME)			
	WED	ESCS201 BR(CS) LH-235	BSCH201 DO(CH) LH-235	BSM201 AG(M) LH-235		MOOCS Class	BSCH291 DO(CH)		
	THU	BSCH201 DO(CH) LH-235	ESCS201 BR(CS) LH-235	BSM201 AG(M) LH-235		ESCS201 SCB(CS) LH-235	HMHU291 SSB(E) LANGUAGE LAB	Bridge Class AG (M) LH-235	
	FRI	BSCH201 DO(CH) LH-235	HMHU201 SC(E) LH-235	BSM201 AG(M) LH-235		ESCS291 BR(CS)+SG(CS)+BKC(CS)+LKM(CS) LAB-3 & 4			
	SAT	HMHU201 SC(E) LH-235	ESCS201 BR(CS) LH-235	ESME291 BSC(ME) LH-235		LIB	Mentoring Session /Seminar/ Presentation		

CHAIRMAN, TIME TABLE COMMITTEE

P. K. Prasad
PRINCIPAL, BCET

SEMESTER	DAY/TIME	1 9:30 - 10:20	2 10:20 - 11:10	3 11:10 - 12:00	4 12:00 - 12:50	5 01:40 - 2:30	6 02:30 - 3:20	7 03:20 - 4:10	8 04:10 - 5:00
CSE-C 2 ND SEM	TUE	ESME291 BSC(ME) LH-236	BSCH201 NF(CH) LH-236	ESCS201 SC(CS) LH-236	L U N C H	LIB	HMHU291 SSB(E) LANGUAGE LAB		Bridge Class AG(M) LH-236
	WED	ESCS201 SC(CS) LH-236	HMHU201 SC(E) LH-236	BSM201 BA(M) LH-236		ESCS291 SC(CS)+PD(CS)+X(CS)+LKM(CS) LAB-1&2			
	THU	BSM201 BA(M) LH-236	BSCH201 NF(CH) LH-236	HMHU201 SC(E) LH-236		MOOCS Class	BSCH291 DO(CH)+NF(CH)		
	FRI	BSCH201 NF(CH) LH-236	BSM201 BA(M) LH-236	ESCS201 SC(CS) LH-236		ESME291 GR1- AR(ME)+BSC(ME) GR2- GKP(ME)+DP(ME)			
	SAT	ESCS201 SC(CS) LH-236	BSCH201 NF(CH) LH-236	BSM201 BA(M) LH-236		ESCS201 SCB(CS) LH-236	Mentoring Session /Seminar/ Presentation		

SEMESTER	DAY/TIME	1 9:30 - 10:20	2 10:20 - 11:10	3 11:10 - 12:00	4 12:00 - 12:50	5 01:40 - 2:30	6 02:30 - 3:20	7 03:20 - 4:10	8 04:10 - 5:00
CSE- AIML & CSE- DS & IT 2 ND SEM	TUE	BSM201 BA(M) LH-233	ESME291 RSM(ME) LH-233	BSCH201 NF(CH) LH-233	L U N C H	ESCS291 SKHC(CS)+SC(CS)+DM(CS) LAB-1			
	WED	ESCS201 DM(CS) LH-233	BSM201 BA(M) LH-233	HMHU201 SC(E) LH-233		MOOCS Class	HMHU291 SSB(E) LANGUAGE LAB	Bridge Class PKS(M) LH-233	
	THU	ESCS201 DM(CS) LH-233	HMHU201 SC(E) LH-233	BSCH201 NF(CH) LH-233		ESCS201 DM(CS) LH-233	Mentoring Session /Seminar/ Presentation		
	FRI	BSM201 BA(M) LH-233	BSCH201 NF(CH) LH-233	ESCS201 SKHC(CS) LH-233		LIB	BSCH291 DO(CH)+NF(CH)		
	SAT	BSCH201 NF(CH) LH-233	BSM201 BA(M) LH-233	ESCS201 SKHC(CS) LH-233		ESME291 GR1-PR(ME)+DP(ME) GR2-RSM(ME)+GKP(ME)			

CHAIRMAN, TIME TABLE COMMITTEE

PRINCIPAL, BCET

SEMESTER	DAY/TIME	1 9:30 10:20	2 10:20 11:10	3 11:10 12:00	4 12:00 12:50	5 01:40 2:30	6 02:30 3:20	7 03:20 4:10	8 04:10 5:00
ECE 2 ND SEM	TUE	BSPH201 AR(PH) LH-231	BSM202 SD(M) LH-231	ESCS201 SG(CS) LH-231	L U N C H	LIB	HMHU291 TB(E) LANGUAGE LAB		Bridge Class PKS (M) LH-231
	WED	BSM202 SD(M) LH-231	BSPH201 AR(PH) LH-231	HMHU201 SC(E) LH-231		ES-ME292 BKJ(ME)+DP(ME)			
	THU	ESCS201 SG(CS) LH-231	HMHU201 SC(E) LH-231	BSPH201 AR(PH) LH-231		ESCS291 SG(CS)+MM(CS) LAB-2			
	FRI	BSM202 SD(M) LH-231	ESCS201 SG(CS) LH-231	ESME292 BKJ(ME) LH-231		MOOCs Class	BSPH291 BC(PH)+AR(PH)		
	SAT	BSPH201 AR(PH) LH-231	BSM202 SD(M) LH-231	ESCS201 SG(CS) LH-231		LIB	BASIC ELECTRONICS VPR(EC)		Mentoring Session

 CHAIRMAN, TIME TABLE COMMITTEE

 PRINCIPAL, BCET

SEMESTER	DAY/TIME	1 9:30 10:20	2 10:20 11:10	3 11:10 12:00	4 12:00 12:50	5 12:50 01:40	6 01:40 2:30	7 02:30 3:20	8 03:20 4:10	9 04:10 5:00
4TH SEM CSE A	TUE	MC401 NP(CS) LH-111	PCC- CS404 SS(CS) LH-111	PCC- CS402 SAR(CS) LH-111	PCC- CS401 SD(M) LH-111	L U N C H	LIB	BS-401 NB(CH) LH-111	DBMS PC(CS)	DBMS PC(CS)
	WED	PCC- CS404 SS(CS) LH-111	BS-401 NB(CH) LH-111	PCC- CS401 SD(M) LH-111	PCC- CS403 PR(CS) LH-111		LIB	PCC-CS402 (LAB 3&4) SAR(CS)+SBQ(CS)+SKHC(CS)		
	THU	BS-401 NB(CH) LH-111	PCC- CS401 SD(M) LH-111	PCC- CS402 SAR(CS) LH-111	PCC- CS403 PR(CS) LH-111		LIB	PCC-CS404 (LAB 1&2) SS(CS)+PD(CS)+SBQ(CS)		
	FRI	PCC- CS403 PR(CS) LH-111	PCC- CS404 SS(CS) LH-111	PCC- CS402 SAR(CS) LH-111	PCC- CS401 SD(M) LH-111		LIB	IT WORKSHOP SD(CS)+SC(CS) LH-111		
	SAT	C LANG. (RECAP) AP(CS) LH-111	PCC- CS402 SAR(CS) LH-111	PCC- CS403 PR(CS) LH-111	PCC- CS404 SS(CS) LH-111		LIB	PRESENTATION ALL SUBJECTS RKM(CS)+RDB(CS) LH-111		
4TH SEM CSE B	TUE	PCC- CS401 KCF(M) LH-112	PCC- CS402 SBQ(CS) LH-112	PCC- CS404 SD(CS) LH-112	MC401 NP(CH) LH-112	L U N C H	LIB	IT WORKSHOP BKC(CS)+AP(CS) LH-111		
	WED	PCC- CS401 KCF(M) LH-112	PCC- CS404 SD(CS) LH-112	PCC- CS402 SBQ(CS) LH-112	PCC- CS403 AS(CS) LH-112		LIB	C LANG. (RECAP) AP(CS) LH-112	DBMS PC(CS) LH-112	DBMS JC(CS) LH-112
	THU	PCC- CS403 JC(CS) LH-112	PCC- CS402 SBQ(CS) LH-112	BS-401 NB(CH) LH-112	PCC- CS404 SD(CS) LH-112		LIB	PCC-CS404 (LAB 1&2) SD(CS)+DS(CS)+BKC(CS)		
	FRI	BS-401 NB(CH) LH-112	PCC- CS401 KCF(M) LH-112	PCC- CS404 SD(CS) LH-112	PCC- CS403 AS(CS) LH-112		LIB	PRESENTATION ALL SUBJECTS OMK(CS)+AP(CS) LH-112		
	SAT	PCC- CS401 KCF(M) LH-112	PCC- CS402 SBQ(CS) LH-112	BS-401 NB(CH) LH-112	PCC- CS403 JC(CS) LH-112		LIB	PCC-CS402 (LAB 3&4) SBQ(CS)+DS(CS)+MM(CS)		
4TH SEM CSE C	TUE	PCC- CS404 DS(CS) LH-122	MC401 NP(CS) LH-122	PCC- CS402 MM(CS) LH-122	PCC- CS403 SS(CS) LH-122	L U N C H	LIB	PCC-CS402 (LAB 3&4) MM(CS)+AM(CS)+ACS		
	WED	PCC- CS401 PKS(M) LH-122	PCC- CS404 DS(CS) LH-122	PCC- CS402 SS(CS) LH-122	PCC- CS402 MM(CS) LH-122		LIB	IT WORKSHOP OMK(CS)+ACS LH-111		
	THU	PCC- CS401 PKS(M) LH-122	PCC- CS403 SS(CS) LH-122	PCC- CS404 DS(CS) LH-122	BS-401 NB(CH) LH-122		LIB	PRESENTATION ALL SUBJECTS SCB(CS)+AM(CS) LH-122		
	FRI	PCC- CS401 PKS(M) LH-122	BS-401 NB(CH) LH-122	PCC- CS402 MM(CS) LH-122	PCC- CS403 SS(CS) LH-122		LIB	PCC-CS404 (LAB 1&2) DS(CS)+SS(CS)+PR(CS)		
	SAT	PCC- CS402 MM(CS) LH-122	PCC- CS401 PKS(M) LH-122	PCC- CS404 DS(CS) LH-122	BS-401 NB(CH) LH-122		LIB	C LANG. (RECAP) SM(CS) LH-122	DBMS OMK(CS) LH-122	

CHAIRMAN, TIME TABLE COMMITTEE

TIME TABLE COMMITTEE MEMBER, CSE DEPARTMENT

PRINCIPAL, CET

SEMESTER	DAY/TIME	1 9:30 - 10:20	2 10:20 - 11:10	3 11:10 - 12:00	4 12:00 - 12:50	5 12:50 - 01:40	6 01:40 - 2:30	7 02:30 - 3:20	8 03:20 - 4:10	9 04:10 - 5:00
CSE AIML 4 TH SEM	TUE	PCC- CS404 SCB(CS) LH-131	BS-401 NB(CF) LH-131	PCC- AIML402 RDB(CS) LH-131	PCC- AIML401 OMK(CS) LH-131	L U N C H	MC401 NP(CF) LH-131	PYTHON-II AIML LAB-II PR(CS)+SD(CS)		
	WED	MC401 NP(CF) LH-131	PCC- AIML401 SKHC(CS) LH-131	PCC- CS404 SCB(CS) LH-131	PCC- CS401 SD(CS) LH-131		LIB	PCC-CS404 AIML LAB-II SCB(CS)+AM(CS)+PK(CS)		
	THU	PCC- CS404 SCB(CS) LH-131	PCC- CS401 SD(CS) LH-131	PCC- AIML401 SKHC(CS) LH-131	PCC- AIML402 RDB(CS) LH-131		LIB	AIML 401 LAB-II OMK(CS)+SKHC(CS)+AS(CS)		
	FRI	PCC- CS401 SD(CS) LH-131	PCC- AIML402 RDB(CS) LH-131	BS-401 NB(CF) LH-131			LIB	C/PROG NM(CS) LH-131	DBMS BM(CS) LH-131	
	SAT	PCC- AIML401 OMK(CS) LH-131	PCC- CS401 SD(CS) LH-131	PCC- AIML402 RDB(CS) LH-131	PCC- CS404 SCB(CS) LH-131		LIB	PRESENTATION ALL SUBJECTS PRG(CS)+X(CS) LH-131		

CHAIRMAN, TIME TABLE COMMITTEE TIME TABLE COMMITTEE MEMBER, CSE-AIML DEPARTMENT PRINCIPAL, BCET

SEMESTER	DAY/TIME	1 9:30 10:20	2 10:20 11:10	3 11:10 12:00	4 12:00 12:50	5 12:50 01:40	6 01:40 2:30	7 02:30 3:20	8 03:20 4:10	9 04:10 5:00
6TH SEM CSE A	TUE	PEC-IT601D AM(CS) LH-123	PCC-CS 601 PC(CS) LH-123	PCC-CS 602 BK(CS) LH-123	PEC-IT 602D RKM(CS) LH-123	LUNCH	PROJ CS 601 RT(BA) LH-123	OEC-IT 601A PD(CS) LH-123	MOCK INTERVIEW PKP(CS)+SQ(CS)	
	WED	PEC-IT601D RKM(CS) (T) LH-123	PCC-CS 602 BK(CS) LH-123	PCC-CS 601 PC(CS) LH-123	PEC-IT 602D RKM(CS) LH-123		LIB	PROJ CS 601 RT(BA) LH-123	PRESENTATION ON SUBJECT MM(CS)+SS(CS)	
	THU	C LANG RECAP SKHC (CS) LH-123	PCC-CS 602 BK(CS) LH-123	PEC-IT601D AM(CS) LH-123	OEC-IT 601A PD(CS) LH-123		LIB	PROJ CS 601 RT(BA) LH-123	PRESENTATION ON ADVANCED TOPIC DM(CS)+SQ(CS)	
	FRI	PCC-CS 602 BK(CS) LH-123	PEC-IT 602D RKM(CS) LH-123	PCC-CS 601 PC(CS) LH-123	OEC-IT 601A PD(CS) LH-123		LIB	PCC-CS 601(LAB 7 & 8) PC(CS)+RDB(CS)+J(CS)+AC(CS)		
	SAT	PCC-CS 601 PC(CS) LH-123	PEC-IT 602D RKM(CS) LH-123	PEC-IT601D AM(CS) LH-123	OEC-IT 601A PD(CS) LH-123		LIB	PCC-CS 602(LAB 13 & 14) BK(CS)+PKP(CS)+AS(CS)+AM(CS)		
6TH SEM CSE B	TUE	PEC-IT601D MM(CS) LH-124	PCC-CS 602 PKP(CS) LH-124	PCC-CS 601 DM(CS) LH-124	PEC-IT 602D SM(TT) LH-124	LUNCH	LIB	OEC-IT601A SQ(CS) LH-124	MOCK INTERVIEW SS(CS)+AS(CS)	
	WED	PCC-CS 602 PKP(CS) LH-124	PEC-IT601D MM(CS) LH-124	PCC-CS 601 DM(CS) LH-124	OEC-IT601A SQ(CS) LH-124		PROJ CS-601 RT(BA) LH-124	PCC-CS 601(LAB 7 & 8) DM(CS)+BR(CS)+AS(CS)		
	THU	PEC-IT 602D SM(TT) LH-124	PCC-CS 602 PKP(CS) LH-124	PEC-IT601D MM(CS) LH-124	OEC-IT601A SQ(CS) LH-124		PROJ CS-601 RT(BA) LH-124	PCC-CS 602(LAB 13 & 14) PKP(CS)+LKM(CS)+PKP(CS)		
	FRI	C LANG RECAP J(CS) LH-124	PCC-CS 602 PKP(CS) LH-124	PCC-CS 601 DM(CS) LH-124	PEC-IT601D RKM(CS) (T) LH-124		LIB	PROJ CS-601 RT(BA) LH-124	PEC-IT 602D SM(TT) LH-124	LIB
	SAT	OEC-IT601A SQ(CS) LH-124	PCC-CS 601 DM(CS) LH-124	PEC-IT 602D SM(TT) LH-124	MOCK INTERVIEW PKP(CS)		LIB	PRESENTATION ON ADVANCED TOPIC PD(CS)+SAR(CS)		
6TH SEM CSE C	TUE	PEC-IT601D OMK(CS) LH-136	PEC-IT602D SKHC (CS) LH-136	OEC-IT601A AS(CS) LH-136	C LANG RECAP RDB(CS) LH-136	LUNCH	LIB	PCC-CS 602(LAB 13 & 14) RDB(CS)+RKM(CS)+PKP(CS)+OMK(CS)		
	WED	PEC-IT601D OMK(CS) LH-136	OEC-IT601A AS(CS) LH-136	PCC-CS 602 RDB(CS) LH-136	PEC-IT 602D SKHC (CS) LH-136		LIB	MOCK INTERVIEW PKP(CS) LH-136	PROJ CS-601 RT(BA) LH-136	
	THU	PEC-IT601D OMK(CS) LH-136	PCC-CS 602 RDB(CS) LH-136	OEC-IT601A AS(CS) LH-136	PEC-IT 602D SKHC (CS) LH-136		LIB	PRESENTATION ON ADVANCED TOPIC PR(CS)+AP(CS)		
	FRI	PCC-CS 601 AC(CS) LH-136		PCC-CS 602 RDB(CS) LH-136	PEC-IT 602D SKHC (CS) LH-136		PROJ CS-601 RT(BA) LH-136	OEC-IT601A AS(CS) LH-136	MOCK INTERVIEW BK(CS)	
	SAT	PCC-CS 602 RDB(CS) LH-136	PCC-CS 601 AC(CS) LH-136		PEC-IT601D RKM(CS) (T) LH-136		LIB	PCC-CS 601(LAB 7 & 8) AC(CS)+SM(CS)+BM(CS)+BR(CS)		

CHAIRMAN, TIME TABLE COMMITTEE

TIME TABLE COMMITTEE MEMBER, CSE DEPARTMENT

PRINCIPAL, BCECE

SEMESTER	DAY/TIME	1 9:30 - 10:20	2 10:20 - 11:10	3 11:10 - 12:00	4 12:00 - 12:50	5 12:50 - 01:40	6 01:40 - 2:30	7 02:30 - 3:20	8 03:20 - 4:10	9 04:10 - 5:00	
8TH SEM CSE A	TUE	OEC-CS 802A PK(CS) UH-137	OEC-CS 801B LKM(CS) UH-137	MOCK INTERVIEW PK(CS) UH-137	PEC-CS 801B SBG(CS) UH-137	L U N C H	LIB	PRESENTATION ON ADVANCED TOPIC NF(CS)			
	WED	OEC-CS 801B LKM(CS) UH-137	OEC-CS 802A PK(CS) UH-137	MOCK INTERVIEW AP(CS) UH-137	GROOMING CLASS NF(CS) UH-137		LIB	PROJECT DISCUSSION WITH GUIDE			
	THU	OEC-CS 802A PK(CS) UH-137	OEC-CS 801B LKM(CS) UH-137	MOCK INTERVIEW PK(CS) UH-137	PEC-CS 801B SBG(CS) UH-137		LIB	PRESENTATION ON SUBJECT TOPIC NF(CS)			
	FRI	PEC-CS 801B SBG(CS) UH-137	OEC-CS 801B LKM(CS) UH-137	OEC-CS 802A PK(CS) UH-137	GROOMING CLASS NF(CS) UH-137		LIB	MOCK INTERVIEW NF(CS)			
	SAT	PRESENTATION ON SUBJECT TOPIC NF(CS)					PEC-CS 801B SBG(CS) UH-137	LIB	PRESENTATION ON ADVANCED TOPIC NF(CS)		
8TH SEM CSE B	TUE	OEC-CS 801B BR(CS) UH-531	MOCK INTERVIEW PK(CS) UH-531	PEC-CS 801B DS(CS) UH-531	OEC-CS 802A PK(CS) UH-531	L U N C H	LIB	PRESENTATION ON ADVANCED TOPIC NF(CS)			
	WED	OEC-CS 802A PK(CS) UH-531	MOCK INTERVIEW LKM(CS) UH-531	OEC-CS 801B BR(CS) UH-531	PEC-CS 801B DS(CS) UH-531		LIB	PRESENTATION ON SUBJECT TOPIC NF(CS)			
	THU	PEC-CS 801B DS(CS) UH-531	OEC-CS 802A PK(CS) UH-531	GROOMING CLASS NF(CS) UH-531			LIB	PROJECT DISCUSSION WITH GUIDE			
	FRI	MOCK INTERVIEW PK(CS) UH-531	OEC-CS 801B BR(CS) UH-531	PRESENTATION ON SUBJECT TOPIC NF(CS) UH-531			LIB	PRESENTATION ON SUBJECT TOPIC NF(CS)			
	SAT	MOCK INTERVIEW LKM(CS) UH-531	PEC-CS 801B DS(CS) UH-531	OEC-CS 802A PK(CS) UH-531	OEC-CS 801B BR(CS) UH-531		LIB	PRESENTATION ON ADVANCED TOPIC NF(CS)			
8TH SEM CSE C	TUE	PEC-CS 801B SQ(CS) UH-532	MOCK INTERVIEW AS(CS) UH-532	OEC-CS 802A AM(CS) UH-532	GROOMING CLASS NF(CS) UH-532	L U N C H	LIB	PRESENTATION ON ADVANCED TOPIC NF(CS)			
	WED	MOCK INTERVIEW SBG(CS) UH-532	OEC-CS 802A AM(CS) UH-532	PEC-CS 801B SQ(CS) UH-532	OEC-CS 801B BR(CS) UH-532		LIB	PRESENTATION ON SUBJECT TOPIC NF(CS)			
	THU	SUBJECT PPT PPT(CS) UH-532	PEC-CS 801B SQ(CS) UH-532	OEC-CS 801B BR(CS) UH-532	GROOMING CLASS NF(CS) UH-532		LIB	PROJECT DISCUSSION WITH GUIDE			
	FRI	MOCK INTERVIEW AP(CS) UH-532	OEC-CS 802A AM(CS) UH-532	OEC-CS 801B BR(CS) UH-532	SUB PPT UH-532		LIB	PRESENTATION ON SUBJECT TOPIC NF(CS)			
	SAT	SUBJECT PPT BR(CS) UH-532	OEC-CS 801B BR(CS) UH-532	PEC-CS 801B SQ(CS) UH-532	OEC-CS 802A AM(CS) UH-532		LIB	PRESENTATION ON ADVANCED TOPIC NF(CS)			

CHAIRMAN, TIME TABLE COMMITTEE

TIME TABLE COMMITTEE MEMBER, CSE DEPARTMENT

PRINCIPAL, IJCT

SEMESTER	DAY/TIME	1 9:30 - 10:20	2 10:20 - 11:10	3 11:10 - 12:00	4 12:00 - 12:50	5 12:50 - 01:40	6 01:40 - 2:30	7 02:30 - 3:20	8 03:20 - 4:10	9 04:10 - 5:00
4TH SEM IT-A	TUE	PCC-CS403 SP(IT) LH-132	PCC- CS404 KK(IT) LH-132	BSC-401 NB(CH) LH-132	PCC-CS401 BA(M) LH-132	L U N C H	LIB	PCC-CS494 ALGORITHM LAB KK(IT)+PM(IT)+SP(IT) LAB-5		
	WED	PCC-CS404 KK(IT) LH-132	PCC- CS403 SP(IT) LH-132	PCC- CS402 RB(IT) LH-132	BSC-401 NB(CH) LH-132		LIB	PCC- CS401 BA(M) LH-132	MOOCS	
	THU	PCC-CS403 SP(IT) LH-132	PCC- CS404 KK(IT) LH-132	PCC- CS401 BA(M) LH-132	PCC-CS402 RB(IT) LH-132		LIB	MINOR PROJECT		
	FRI	MC-401 NB(CH) LH-132	PCC- CS404 KK(IT) LH-132	PCC- CS402 RB(IT) LH-132	PCC-CS401 BA(M) LH-132		LIB	GROOMING CLASS		
	SAT	BSC-401 NB(CH) LH-132	PCC- CS403 SP(IT) LH-132	PCC- CS402 RB(IT) LH-132	MOOCS		LIB	PCC-CS492 COMP ARCHITECTURE LAB RB(IT)+PM(IT)+SM(IT) LAB-5		

SEMESTER	DAY/TIME	1 9:30 - 10:20	2 10:20 - 11:10	3 11:10 - 12:00	4 12:00 - 12:50	5 12:50 - 01:40	6 01:40 - 2:30	7 02:30 - 3:20	8 03:20 - 4:10	9 04:10 - 5:00
4TH SEM IT-B	TUE	PCC-CS492 COMP ARCHITECTURE LAB PM(IT)+RB(IT)+SM(IT) LAB-5			BSC-401 NB(CH) LH-133	L U N C H	LIB	PCC- CS402 PM(IT) LH-133	PCC- CS404 SC(IT) LH-133	LIB
	WED	PCC- CS403 RB(IT) LH-133	PCC- CS404 SC(IT) LH-133	BSC-401 NB(CH) LH-133	PCC-CS401 SD(M) LH-133		PCC- CS402 PM(IT) LH-133	PCC-CS494 ALGORITHM LAB SC(IT)+KK(IT)+SP(IT) LAB-5		
	THU	PCC- CS401 SD(M) LH-133	PCC- CS403 RB(IT) LH-133	PCC- CS404 SC(IT) LH-133	PCC-CS402 PM(IT) LH-133		LIB	MINOR PROJECT		
	FRI	PCC- CS403 RB(IT) LH-133	PCC- CS404 SC(IT) LH-133	PCC- CS401 SD(M) LH-133	PCC-CS402 PM(IT) LH-133		LIB	MOOCS		
	SAT	PCC- CS403 RB(IT) LH-133	BSC-401 NB(CH) LH-133	MC-401 NB(CH) LH-133	PCC-CS401 SD(M) LH-133		LIB	GROOMING CLASS		

CHAIRMAN, TIME TABLE COMMITTEE

TIME TABLE COMMITTEE MEMBER, IT DEPARTMENT

PRINCIPAL, BCET

SEMESTER	DAY/TIME	1 9:30 10:20	2 10:20 11:10	3 11:10 12:00	4 12:00 12:50	5 12:50 01:40	6 01:40 2:30	7 02:30 3:20	8 03:20 4:10	9 04:10 5:00	
6TH SEM IT-A	TUE	PEC-IT602D STM(IT) LH-121	PCC-CS601 BP(IT) LH-121	PCC-CS602 PM(IT) LH-121	OEC-IT601A SM(IT) LH-121	L U N C H	LIB	MAJOR PROJECT			
	WED	OEC-IT601A SM(IT) LH-121	PCC-CS601 BP(IT) LH-121	PEC-IT601D KK(IT) LH-121	PCC-CS602 PM(IT) LH-121		LIB	PEC-IT602D STM(IT) LH-121	LIB		
	THU	OEC-IT601A SM(IT) LH-121	PCC-CS601 BP(IT) LH-121	PCC-CS602 PM(IT) LH-121	PEC-IT601D KK(IT) LH-121		LIB	PCC-CS692 COMPUTER NETWORK LAB PM(IT)+PBM(IT)+RB(IT) LAB-5			
	FRI	PCC-CS691 DBMS LAB BP(IT)+DD(IT)+SS(IT) LAB-5					PCC-CS601 BP(IT) LH-121	LIB	PEC-IT601D KK(IT) LH-121	PROJ-CS601 TB(E) LH-121	
	SAT	PEC-IT602D STM(IT) LH-121	PCC-CS602 PM(IT) LH-121	PEC-IT601D KK(IT) LH-121	OEC-IT601A SM(IT) LH-121		LIB	PROJ-CS601 TB(E) LH-121	GROOMING CLASS		

SEMESTER	DAY/TIME	1 9:30 10:20	2 10:20 11:10	3 11:10 12:00	4 12:00 12:50	5 12:50 01:40	6 01:40 2:30	7 02:30 3:20	8 03:20 4:10	9 04:10 5:00	
6TH SEM IT-B	TUE	PCC-CS 602 SS(IT) LH-134	PCC-CS 601 DD(IT) LH-134	PEC-IT 601D SP(IT) LH-134	PEC-IT602D PBM(IT) LH-134	L U N C H	LIB	OEC-IT601A SM(IT) LH-134	GROOMING CLASS		
	WED	PEC-IT602D PBM(IT) LH-134	OEC-IT601A SM(IT) LH-134	PCC-CS 602 SS(IT) LH-134	PEC-IT 601D SP(IT) LH-134		LIB	PCC-CS 601 DD(IT) LH-134	MAJOR PROJECT		
	THU	PEC-IT602D PBM(IT) LH-134	OEC-IT601A SM(IT) LH-134	PEC-IT 601D SP(IT) LH-134	PCC-CS 601 DD(IT) LH-134		LIB	PROJ-CS601 TB(E) LH-134	LIB		
	FRI	PEC-IT 601D SP(IT) LH-134	OEC-IT601A SM(IT) LH-134	PCC-CS 602 SS(IT) LH-134	PROJ-CS601 TB(E) LH-134		LIB	PCC-CS692 COMPUTER NETWORK LAB SS(IT)+PBM(IT)+SM(IT) LAB-5			
	SAT	PCC-CS691 DBMS LAB DD(IT)+BP(IT)+SC(IT) LAB-5			PEC-IT602D PBM(IT) LAB-5		LIB	PCC-CS 601 DD(IT) LH-134	PCC-CS 602 SS(IT) LH-134	LIB	

CHAIRMAN, TIME TABLE COMMITTEE

TIME TABLE COMMITTEE MEMBER, IT DEPARTMENT

PRINCIPAL, BCET

SEMESTER	DAY/TIME	1 9:30 - 10:20	2 10:20 - 11:10	3 11:10 - 12:00	4 12:00 - 12:50	5 12:50 - 01:40	6 01:40 - 2:30	7 02:30 - 3:20	8 03:20 - 4:10	9 04:10 - 5:00
8TH SEM IT-A	TUE	GROOMING CLASS	OEC- IT801B SC(IT) TUTORIAL ROOM	OEC- IT801B SC(IT) TUTORIAL ROOM	OEC- IT802A BP(IT) IT PROJ ROOM	L U N C H	LIB	PROJ-CS881 (PROJECT-III)		
	WED	GROOMING CLASS	PEC- IT801B DD(IT) TUTORIAL ROOM	PEC- IT801B DD(IT) TUTORIAL ROOM	OEC- IT802A BP(IT) IT PROJ ROOM		PEC- IT801B DD(IT)(T) IT PROJ ROOM	PROJ-CS881 (PROJECT-III)		
	THU	PEC-IT801B DD(IT) TUTORIAL ROOM	PEC- IT801B DD(IT) TUTORIAL ROOM	MOOCS CLASS			OEC- IT802A BP(IT)(T) IT PROJ ROOM	OEC- IT801B SC(IT)(T) TUTORIAL ROOM	GROOMING CLASS	
	FRI	PROJ-CS881 (PROJECT-III)			OEC- IT801B SC(IT) TUTORIAL ROOM		LIB	PROJ-CS881 (PROJECT-III)		
	SAT	PROJ-CS881 (PROJECT-III)			OEC- IT802A BP(IT) IT PROJ ROOM		LIB	PROJ-CS881 (PROJECT-III)		

SEMESTER	DAY/TIME	1 9:30 - 10:20	2 10:20 - 11:10	3 11:10 - 12:00	4 12:00 - 12:50	5 12:50 - 01:40	6 01:40 - 2:30	7 02:30 - 3:20	8 03:20 - 4:10	9 04:10 - 5:00
8TH SEM IT-B	TUE	OEC-IT801B AR(IT) LH-135	OEC- IT801B AR(IT) LH-135	PEC- IT801B SS(IT) LH-135	GROOMING CLASS	L U N C H	LIB	PROJ-CS881 (PROJECT-III)		
	WED	PEC-IT801B SS(IT) LH-135	OEC- IT802A PM(IT) LH-135	GROOMING CLASS			LIB	PROJ-CS881 (PROJECT-III)		
	THU	PEC-IT801B SS(IT) LH-135	PROJ-CS881 (PROJECT-III)				LIB	PROJ-CS881 (PROJECT-III)		
	FRI	OEC- IT802A PM(IT) LH-135	OEC- IT802A PM(IT) LH-135	MOOCS CLASS			LIB	PROJ-CS881 (PROJECT-III)		
	SAT	OEC-IT801B AR(IT) LH-135	OEC- IT801B AR(IT)(T) LH-135	PEC- IT801B SS(IT)(T) LH-135	OEC-IT802A PM(IT)(T) LH-135		LIB	PROJ-CS881 (PROJECT-III)		

CHAIRMAN, TIME TABLE COMMITTEE

TIME TABLE COMMITTEE MEMBER, IT DEPARTMENT

PRINCIPAL, BOY

SEMESTER	DAY/TIME	1 9:30 - 10:20	2 10:20 - 11:10	3 11:10 - 12:00	4 12:00 - 12:50	5 12:50 - 01:40	6 01:40 - 2:30	7 02:30 - 3:20	8 03:20 - 4:10	9 04:10 - 5:00
4TH SEM ECE	TUE	BSB401 NB (BIO) LH 238	EC 401 GCD(ECE) LH 238	EC 403 SS(ECE) LH 238	EC 402 MK (ECE) LH 238	L U N C H	HANDS ON PROJECT SS(ECE) CB-13	ANALOG COMMUNICATION LAB EC 491 GCD(ECE)		
	WED	BSB401 NB (BIO) LH 238	EC 402 MK (ECE) LH 238	EC 401 GCD(ECE) LH 238	BS M401 TB (ECE) LH 238		TUTORIAL GCD (ECE) LH 238	SOFT SKILL DEVELOPMENT LAB HS HU 481 TB (ENG)		
	THU	EC 403 SS(ECE) LH 238	BSB401 NB (BIO) LH 238	BS M401 TB (ECE) LH 238	EC 402 MK (ECE) LH 238		APTITUDE VPR (ECE) LH 238	MICROPROCESSOR LAB EC 493 SS(ECE)		
	FRI	ES CS401 BM (CS) LH 238		EC 401 GCD(ECE) LH 238	EC 403 SS(ECE) LH 238		BSB401 NB (BIO) LH 238	NUMERICAL METHODS LAB BS M491 TB (ECE)		
	SAT	BS M401 TB (ECE) LH 238	ES CS401 BM (CS) LH 238		EC 402 MK (ECE) LH 238		TUTORIAL MK (ECE) LH 238	ANALOG ELECTRONICS CIRCUITS LAB EC 492 MK (ECE)		
	6TH SEM ECE	TUE	OE- EC604C J (CS) LH-240	MC 681 VPR(ECE) LH-240	EC 602 AP(CS) LH-240		HSU 601 RT (MBA) LH-240	L U N C H	MINI PROJECT EC- 681 VPR (ECE)	
WED		EC 601 GCD(ECE) LH-240	PE EC603C TB (ECE) LH-240	HSU 601 RT(MBA) LH-240	OE-EC604C J (CS) LH-240	ELECTRONIC DESIGN WORKSHOP EC- 681 VPR + TB (ECE)				
THU		PE EC603C TB (ECE) LH-240	EC 601 GCD(ECE) LH-240	HSU 601 RT(MBA) LH-240	EC 602 AP(CS) LH-240	LIBRARY	CONTROL LAB EC 692 GCD (ECE)			
FRI		PE EC603C TB (ECE) LH-240	OE-EC604C J (CS) LH-240	EC 602 AP(CS) LH-240	HSU 601 RT (MBA) LH-240	SEMINER VPR + GCD (ECE)				
SAT		OE- EC604C J (CS) LH-240	EC 601 GCD(ECE) LH-240	EC 602 AP(CS) LH-240	MC 681 VPR(ECE) LH-240	COMPUTER NETWORK LAB EC 691 PKC + AP (CS)				
8TH SEM ECE		TUE	PCEC- 803A SS (ECE) CB-11	PCEC-804A SS (ECE) CB-11	PCEC-801B GCD (ECE) CB-11	PCEC 802A TB(ECE) CB-11	L U N C H		PROJECT PART II SS (EC 881)	
	WED	PCEC- 804A SS (ECE) CB-11	APTITUDE VPR (ECE) CB-11	PCEC-803A SS (ECE) CB-11	LIBRARY	GRAND VIVA PREPARATION CLASS VPR + TB (EC 882)				
	THU	APTITUDE GCD (ECE) CB-11	PCEC-804A SS (ECE) CB-11	PCEC-801B VPR (ECE) CB-11	PCEC 802A TB(ECE) CB-11	PROJECT PART II VPR (EC 881)				
	FRI	PCEC- 803A SS (ECE) CB-11	PCEC-801B GCD (ECE) CB-11	PCEC 802A TB(ECE) CB-11	INDUSTRIAL	PRE PLACEMENT TALK GCD + VPR (ECE)				
	SAT	TUTORIAL PCEC-801B VPR (ECE) CB-11	TUTORIAL PCEC 802A TB(ECE) CB-11	TUTORIAL PCEC-804A SS (ECE) CB-11	TUTORIAL PCEC-803A SS (ECE) CB-11	PROJECT PART II MK+TB (EC 881)				

CHAIRMAN, TIME TABLE COMMITTEE

TIME TABLE COMMITTEE MEMBER, ECE DEPARTMENT

PRINCIPAL / RECT

SEMESTER	DAY/TIME	1 9:30 - 10:20	2 10:20 - 11:10	3 11:10 - 12:00	4 12:00 - 12:50	5 12:50 - 01:40	6 01:40 - 2:30	7 02:30 - 3:20	8 03:20 - 4:10	9 04:10 - 5:00
4TH SEM EE	TUE	PC EE 403 KK (EE) LH 222	PC EE 402 MK (ECE) LH 222	PC EE 401 MM (EE) LH 222	HM EE 401 TB (ENG) LH 222	L U N C H	LIB	PC EE 492 MK (ECE)		
	WED	ES EE 401 BSC (ME) LH 222	PC EE 403 KK (EE) LH 222	PC EE 401 MM (EE) LH 222	MC EE 491 NF (CHEM) LH 222		LIB	PC EE 491 MM (EE)		
	THU	PC EE 402 MK (ECE) LH 222	ES EE 401 BSC (ME) LH 222	HM EE 401 TB (ENG) LH 222	PC EE 403 MM (EE) LH 222		LIB	PC EE 493 KK (EE)		
	FRI	PC EE 403 KK (EE) LH 222	MC EE 401 NF (CHEM) LH 222	ES EE 401 BSC (ME) LH 222	PC EE 402 MK (ECE) LH 222		LIB	MINI PROJECT		
	SAT	ES EE 401 BSC (ME) LH 222	PC EE 403 MM (EE) LH 222	PC EE 403 KK (EE) LH 222	MC EE 401 NF (CHEM) LH 222		HM EE 401 TB (ENG) LH 222	ES EE 491 BSC (ME) + MG (ME)		
6TH SEM EE	TUE	OEE 601A RS (EE) LH 237	PC EE 601 SC (EE) LH 237	HM EE 601 RT (MBA) LH 237	PE EE 602A RS (EE) LH 237	L U N C H	LIB	MINI PROJECT		
	WED	PC EE 601C MM (EE) LH 237	PC EE 602 SS (ECE) LH 237	PE EE 602A RS (EE) LH 237	PC EE 601 SC (EE) LH 237		LIB	PC EE 692 SS (ECE)		
	THU	OEE 601A RS (EE) LH 237	PC EE 601C MM (EE) LH 237	PC EE 602 SS (ECE) LH 237	PC EE 601 SC (EE) LH 237		LIB	PC EE 681 MM (EE)		
	FRI	PC EE 601 SC (EE) LH 237	PC EE 601C MM (EE) LH 237	OEE 601A RS (EE) LH 237	HM EE 601 RT (MBA) LH 237		LIB	PC EE 692 SC (EE)		
	SAT	PE EE 602A RS (EE) LH 237	PC EE 602 SS (ECE) LH 237	HM EE 601 RT (MBA) LH 237	PC EE 601C MM (EE) LH 237		LIB	MINI PROJECT		
8TH SEM EE	TUE	PC-EE 801 SC (EE) LH 241	OEE 801A KK (EE) LH 241	PE EE 801B PKP (EE) LH 241	LIB	L U N C H	LIB	PW-EE-881 KK (EE)		
	WED	OEE 801A KK (EE) LH 241	PC-EE 801 SC (EE) LH 241	PE EE 801B PKP (EE) LH 241	LIB		LIB	PW-EE-881 SC (EE)		
	THU	PC-EE 801 SC (EE) LH 241	OEE 801A KK (EE) LH 241	PE EE 801B PKP (EE) LH 241	LIB		LIB	PW-EE-881 RS (EE)		
	FRI	PW-EE-881 RS (EE) & MM (EE)			LIB		LIB	PW-EE-881 MM (EE)		
	SAT	PW-EE-881 SC (EE)			LIB		LIB	PW-EE-881 KK (EE)		

HAIRMAN, TIME TABLE COMMITTEE

TIME TABLE COMMITTEE MEMBER, EE DEPARTMENT

PRINCIPAL, BCT

SEMESTER	DAY/TIME	1 9:30 - 10:20	2 10:20 - 11:10	3 11:10 - 12:00	4 12:00 - 12:50	5 12:50 - 01:40	6 01:40 - 2:30	7 02:30 - 3:20	8 03:20 - 4:10	9 04:10 - 5:00
4TH SEM ME	TUE	PCME-403; GKP(ME) LH-225	PCME-401; SG(ME) LH-225	PCME-401; BSC(ME) LH-225	ESME-402; RSM(ME) LH-225	L U N C H	PCME-404 PR(ME) LH-225	MENTOR - STUDENT (INTERACTION)		
	WED	PCME-402 RSM(ME) LH-225	PCME-492; BSC(ME)				PCME-402; PR(ME) LH-225	MOOCS		
	THU	MC481 CH LH-225	PCME-403; GKP(ME) LH-225	PCME-401; SG(ME) LH-225	ESME-401; BSC(ME) LH-225		MOOCS		LIB	
	FRI	ESME-401; BSC(ME) LH-225	PCME-403; GKP(ME) LH-225	PCME-401; SG(ME) LH-225	PCME-404; PR(ME) LH-225		ESME-402 RSM(ME) LH-225	PCME-491; (SG + MG)		
	SAT	PCME-401; SG(ME) LH-225	ESME-402; RSM(ME) LH-225	PCME-403; GKP(ME) LH-225	PCME-404; PR(ME) LH-225		ESME-401SC (ME) LH-225	MC481 (CH) LH-225	LIB	LIB
6TH SEM ME	TUE	HMHU-601; AR(ME) LH-232	PCME-602; MG(ME) LH-232	PCME-601; GKP(ME) LH-232	PCME-601A; SG(ME) LH-232	L U N C H	PWME-681;		LIB	
	WED	PCME-602G; MG(ME) LH-232	PCME-601; GKP(ME) LH-232	PCME-602; MG(ME) LH-232	HMHU-601; AR(ME) LH-232		LIB	PCME-601 (GKP + SG)		
	THU	PCME-602; MG(ME) LH-232	HMHU-601; AR(ME) LH-232	PCME-602G; MG(ME) LH-232	MC-601; PR(ME) LH-232		LIB	MOOCS		
	FRI	PCME-601A; SG(ME) LH-232	HMHU-601; AR(ME) LH-232	PCME-602G; MG(ME) LH-232	PCME-601; GKP(ME) LH-232		MC-601 PR(ME) LH-232	MENTOR - STUDENT (INTERACTION)		
	SAT	PCME-601; GKP(ME) LH-232	LIB	PCME-601A; SG(ME) LH-232	PCME-602; MG(ME) LH-232		PWME-681		LIB	
8TH SEM ME	TUE	PCME-802E; RSM(ME) LH-533	OEME-802E; AR(ME) LH-533	OEME-801A; PR(ME) LH-533	PCME-801B; AR(ME) LH-533	L U N C H	MENTOR - STUDENT (INTERACTION)		LIB	
	WED	OEME-802E; AR(ME) LH-533	OEME-801A; PR(ME) LH-533	PCME-802E; RSM(ME) LH-533	GATE CLASS GKP(ME) LH-533		PWME-882		LIB	
	THU	OEME-801A; PR(ME) LH-533	LIB	PCME-802E; RSM(ME) LH-533	PCME-801B; AR(ME) LH-533		COMPREHENSIVE VIVA PR(ME) + AR(ME)			LIB
	FRI	PCME-802E; RSM(ME) LH-533	OEME-801A; PR(ME) LH-533	PCME-801B; AR(ME) LH-533	LIB		MOOCS		LIB	
	SAT	PCME-801B; AR(ME) LH-533	GATE CLASS MG(ME) (8 TH SEM) LH-533	OEME-802E; AR(ME) LH-533	LIB		OEME-802E; AR(ME) LH-533	PWME-882		

CHAIRMAN, TIME TABLE COMMITTEE

TIME TABLE COMMITTEE MEMBER, ME DEPARTMENT
13/12/2024

PRINCIPAL, BCET

SEMESTER	DAY/TIME	1 9:30 - 10:20	2 10:20 - 11:10	3 11:10 - 12:00	4 12:00 - 12:50	5 12:50 - 01:40	6 01:40 - 2:30	7 02:30 - 3:20	8 03:20 - 4:10	9 04:10 - 5:00
4TH SEM CE	TUE	CE(ES)401 PR(ME) LH-239	CE(PC)401 BC(CE) LH-239	CE(ES)402 MK(CE) LH-239	CE(MC)401 RT(MGT) LH-239	L U N C H	LIB	CE(ES)492 GKP(ME)		
	WED	CE(ES)402 BC(CE) LH-239	CE(PC)403 PD(CE) LH-239	CE(ES)402 MK(CE) LH-239	CE(ES)401 PR(ME) LH-239		LIB	CE(PC)494 HS(CE) GF		
	THU	CE(PC)402 MK(CE) LH-239	CE(PC)401 BC(CE) LH-239	CE(PC)403 PD(CE) LH-239	CE(MC)401 RT(MGT) LH-239		LIB	CE(ES)491 SG(ME)		
	FRI	CE(PC)401 BC(CE) LH-239	CE(PC)402 MK(CE) LH-239	CE(PC)403 PD(CE) LH-239	CE(HS)401 BC(CE) LH-239		CE(ES)493 TS(CE)GF LH-239	CE(ES)493 TS(CE) GF		
	SAT	CE(PC)404 HS(CE)GF LH-239	CE(ES)401 PR(ME) LH-239	CE(HS)401 BC(CE) LH-239	CE(PC)404 HS(CE)GF LH-239		CE(PC)404 HS(CE)GF LH-239	CE(PC)493 HS(CE)GF		
6TH SEM CE	TUE	CE(PC)601 MK(CE) LH-534	CE(PC)604 PD(CE) LH-534	CE(PC)603 BC(CE)T LH-534	CE(OE)601 SCI(ENG) LH-534	L U N C H	LIB	CE(PC)693 MK(CE)		
	WED	CE(PC)601 MK(CE) LH-534	CE(PC)602 HS(CE)GF LH-534	CE(PC)602A HS(CE)GF LH-534	LIB		CE(PC)602A HS(CE)GF LH-534	CE(PC)694 PD(CE)		
	THU	CE(PC)604 PD(CE) LH-534	CE(PC)602 HS(CE)GF LH-534	CE(PC)602A HS(CE)GF LH-534	CE(PC)603 BC(CE)T LH-534		CE(PC)694 PD(CE)T LH-534	CE(PC)695 HS(CE) GF		
	FRI	CE(PC)601B PD(CE) LH-534	CE(PC)603 BC(CE) LH-534	CE(PC)601 MK(CE)T LH-534	CE(OE)601 SCI(ENG) LH-534		CE(PC)604 PD(CE)T LH-534	MOOCs		
	SAT	CE(PC)603 BC(CE) LH-534	CE(PC)604 PD(CE) LH-534	CE(PC)601 MK(CE)T LH-534	LIB		LIB	STUDENT MENTOR INTERACTION		
8TH SEM CE	TUE	CE(OE)801D PD(CE) LH-535	CE(PC)801B TS(CE)GF LH-535	CE(HS)801 RT(MGT) LH-535	LIB	L U N C H	LIB	CE(CV)881 COMP. VIVA VOCE		
	WED	CE(OE)801D PD(CE) LH-535	CE(PC)801B TS(CE)GF LH-535	CE(OE)802A SSB(ENG) LH-535	CE(HS)801 RT(MGT) LH-535		LIB	CE(PROJ)882 PROJECT		
	THU	CE(HS)801 RT(MGT) LH-535	CE(OE)801D PD(CE) LH-535	CE(OE)802A SSB(ENG) LH-535	LIB		LIB	MOOCs		
	FRI	CE(OE)802A SSB(ENG)T LH-535	CE(PC)801B TS(CE)GF LH-535	CE(PC)801B TS(CE)GF T) LH-535	CE(HS)801 RT(MGT) T) LH-535		LIB	CE(PROJ)882 PROJECT		
	SAT	CE(OE)801D PD(CE)T LH-535	STUDENT MENTOR INTERACTION				LIB	CE(PROJ)882 PROJECT		

CHAIRMAN, TIME TABLE COMMITTEE

P. Date 13/12/24
TIME TABLE COMMITTEE MEMBER, CE DEPARTMENT

PRINCIPAL, CE



अखिल भारतीय तकनीकी शिक्षा परिषद
ALL INDIA COUNCIL FOR TECHNICAL EDUCATION
एनएच १०, कोयंबटूर-४३१००५, महाराष्ट्र, भारत। A STATUTORY BODY OF THE GOVERNMENT OF INDIA

Printed on 28.06.2001

Degree of Leadership & Loyalty
 Degree of Work Effort
 Robert K. Merton, *Social Structure and Social Theory* (New York: Free Press, 1936)

50. MOTE, A.; SAKI, S.; BUCHANAN, A.; SORACE, E.; LUI, S.; SONG, B. D. In *Niger, Nigeria*; West Bengal: The Institution of Bioprocess Engineering & Technology, Sakuma Institute, Durgam, Faridkot, Punjab, 132118, WB.

It is observed that after the consultations with the concerned Universities, the concerned regulatory body and the representatives of the Regional Committee, the Export Programme constituted by the Government of West Bengal is approved by AICTE and Regulations, the All India Council for Technical Education (AICTE) is pleased to accord approval to S.K.S. Educational & Social Trust, E-Nil (Land Street), Bhatia Nagar, Durgam, West Bengal for establishment of Bengal College of Engineering & Tech. Situated at Sector 2, Durgam, Durgam - 713212, WB. for the academic year 2001-2002, on contract and non-contract basis with specific conditions that admission shall be made through a Common Counseling in the Government of West Bengal only. This approval is valid only for the academic year 2001-2002 and cannot be extended till the next year 2002-2003. It is the event the establishment of the institutions having the event certificate of approval. This approval is not valid unless AICTE successfully regulates.

COURSE	INTAKE	LEVEL	DURATION (YEARS)	PERIOD OF APPROVAL
Comp Science	80	Degree	3 YEARS	2004-2007
Information Technology	10	Degree	3 YEARS	2004-2007
Engineering (Autom Engg)	20	Degree	4 YEARS	2004-2007
Auto-Fuel & So. Lubrication Engg	20	Degree	4 YEARS	2004-2007
Total	130			

*This paper has not been accepted for publication in the *Journal of Economic Surveys* and is not the subject of any other publication.

The second aim of the management is drawn to the fact that the approach proposed in this paper for the allocation of assets into a fund of equities is superior to other approaches that involve assets if the results are statistically significant (i.e. 50% of the period and the other 50% of the period). The methodology will be applied.

[illegible]

BENGAL COLLEGE OF
ENGINEERING & TECHNOLOGY
333 SARANI BOCHANANPUR, HOOGHLY-741002

- 2 -

F. No. 210-8-000NDEGJET/2001

In the event of infringement/contravention or non-compliance of the provisions of AICTE Regulations, Guidelines of the norms and standards as prescribed by the AICTE, the Council shall take further action in conformity with the provisions of the Act and the Statute, and the Ministry, among others, of such withdrawal of approval, may be taken only after the Management Trust Society and/or Institution.

The Council may inspect visit the Institution any time it may deem fit to verify the progress compliance.

You are requested to kindly ensure the progress made by this institution towards meeting the norms and standards prescribed by the Council and keep the concerned Regional Office and AICTE, New Delhi informed.

Yours faithfully,

R. S. Gaur

(Prof. R.S. Gaur)

Copy to:

1. The Regional Office, AICTE, Eastern Regional Office, AICTE, Institute of Computer Technology Campus, Salt Lake City, Sector - III, Kolkata - 700 091.

It is requested to ensure compliance with the Norms and Standards and Guidelines prescribed by the Council and keep the concerned Regional Office and the AICTE informed of the same.

It is also requested to ensure the receipt of pertinent undertaking as specified by the Council from the Management Trust Society and/or Institution within the stipulated time frame.

2. The Director of Technical Education, Govt. of West Bengal, Block House, 1st Floor, 100/100A, Salt Lake City Kolkata - 700 091.

3. The Registrar, University of Burdwan, Rajshahi, Burdwan.

It is requested to complete the process of affiliation for the following institution.

4. The Principal, Bengal College of Engineering & Tech., Shalud Sukumar Banerjee Sarani, Durgapur - 713112, WB.

The institution should submit a written undertaking on non-judicial stamp paper in 3/4 sheet given in Annexure I to the concerned Regional Office, AICTE with a copy to the Headquarters, AICTE, New Delhi within one month from the date of receipt of this approval letter.

The institution management should also submit a written undertaking from the Governing Body to the concerned Regional Office, AICTE with a copy to Headquarters, AICTE, New Delhi and the concerned State Government, that all the infrastructural and institutional facilities shall be in place in pursuance of AICTE norms to the satisfaction of any student for the academic year 2001-2002.

Yours faithfully,

R. K. Prasad
16/10/18

PRINCIPAL

BENGAL COLLEGE OF
ENGINEERING & TECHNOLOGY
198 STRAND, BURDWAN, BURDWAN (WB)

Specific Conditions:

File No. 750-80/9007-0-FG/L/000

- 1. All main books and reference books must be purchased.
- 2. Installation of electrical engineering lab. workshop machines etc must be completed.
- 3. Faculty members should be appointed as per the AICTE norms.
- 4. The computer center must be made operational for which the work is already in progress.

The facilities mentioned above should be completed by 15th Jan. 2001 and submit the report to
Bengal College AICTE, Kolkata

✓

Handwritten signature and date
15/10/15

Handwritten signature

PRINCIPAL
BENGAL COLLEGE OF
ENGINEERING & TECHNOLOGY
38, BAKARI, BOHRAHAT, DURGAMCHER



F.No:750-80-006(NDE.G)/IT/2001
date: 03-06-2002

Secretary
Dept. of Tech. Edu. & Trg.
Govt. of West Bengal
Bikas Bhawan, 6th Floor, East Block,
Salt Lake City, Kolkata, 700091

Subject: Increase in intake / Additional Course, Extension of Approval, to BENGAL COLLEGE OF ENGINE & TECH., HIDHANNAGAR, SECTOR 28, WEST BENGAL - 700 012.
for conduct of DEGREE(ENG) programmes.

I am directed to state that the All India Council for Technical Education (AICTE) is pleased to accord recognition of approval to BENGAL COLLEGE OF ENGINE & TECH., MEDHANNAGAR, SECTOR-2A, WEST BENGAL - 712 212, for the duration and intake capacity as given below with the specific conditions that admission shall be made through the Central Counseling by the Govt. of WEST BENGAL only.

COURSE(S)	PREVIOUSLY APPROVED INTAKE	REVISED APPROVED INTAKE	PERIOD OF APPROVAL
COMPUTER SCIENCE & ENGG.	60	60 ✓	2007-2008
INFORMATION TECHNOLOGY	60	60 ✓	2008-2009
ELECTRONICS & COMM. ENGG.	60	60 ✓	2009-2010
BIO-TECH. & BIO CHEMICAL ENGG.	60	60 ✓	2010-2011
TOTAL	240	240 ✓	

This approval has been accorded subject to fulfillment of specific conditions listed at Annexure-I of any) and Norms and Standards & General Conditions as stipulated by Council in Annexure-II.

Further, in the event of a disagreement concerning the non-compliance of the terms & standards prescribed by the AICTE during the last approved academic year, the Council shall (a) having taken its withdrawal approval in this case for admission during subsequent academic year and the liability arising out of such withdrawal of approval will be solely that of Management. There is no liability on the part of institutions.

Good

PRINCIPAL
BENGAL COLLEGE OF
ENGINEERING & TECHNOLOGY
C.R. SARANI, BIDANNAGAR, DURGAPUR-74

Office: 200 West 7th Street, Suite 600, San Francisco, CA 94104
Phone: (415) 398-1234 Fax: (415) 398-1235

The Council reserves the right to visit the Institution any time it may deem fit to verify the compliance of norms and standards of AICTE.

You are requested to kindly monitor the progress made by this institution for fulfillment of the norms & standards of the Council & keep the concerned Regional Committee and AICTE informed.

(P.N.RAZDAN)
ADVISER (U.G)

Copy to

1. The Regional Officer, Eastern Regional Office, AICTE, Institute of Leather Technology Campus, Salt Lake City, Sector-II, Kolkata-700091

He is requested to monitor compliance with the norms & standards and conditions stipulated by the Council and keep the concerned Regional Committee and the AICTE informed of the same.

He is also requested to ensure the receipt of notarised undertaking as specified by the Council from the Institution / management concerned within the stipulate time frame.

2. Director of Technical Education, Govt of West Bengal, Bikash Bhawan, 10th Floor, East Block, Salt Lake City, Kolkata-700091.

3. The Regional *to be Under of Tech. Kolkata*

He is requested to complete the process of affiliation for facilitating admissions.

4. The Principal,
BENGAL COLLEGE OF ENGG. & TECH.,
BIDHANNAGAR,
SECTOR 28,
WEST BENGAL - 713 212.

5. Guard File

PK

(P.N.RAZDAN)
ADVISER (U.G)

PRINCIPAL
BENGAL COLLEGE OF
ENGINEERING & TECHNOLOGY
M. 12, BIDHANNAGAR, GURGAON-12

PK for signed
16/10/15

Annexure - II

(Notarized Undertaking to be submitted duly signed by a non-judicial stamp paper)

I/We hereby undertake on behalf of the (Name of Trust/ Society) to follow and fulfill the following of (Name of the Institution) vide AICTE letter No dated We hereby bind ourselves to comply with the content including those in order of the State Govt. or the affiliating University.

1. The admissions shall be made only after required teachers are recruited and adequate infrastructure and all other facilities are created as per norms and guidelines of the AICTE/Govt. of India/State Govt. and obtaining the affiliation from the concerned University in case of degree programs. The Institute shall fulfill all specific conditions (if any) as laid down in this letter and revised by the AICTE from time to time. We are aware that following all the norms of AICTE as amended from time to time will be our responsibility.
2. The admission in the approved program shall be made only once in a year for approved intake capacity only and no intake is intake over and above the intake mentioned in this letter shall be made.
3. The approved course shall commence as per the academic calendar of the affiliating university or as the month of July - August of each academic year.
4. The curriculum of the course, the procedure for evaluation/assessment of students shall be in accordance with the norms prescribed by the AICTE/affiliating agency.
5. The faculty strength and quality shall be maintained by the institute as per qualifications and pay scales prescribed by AICTE from time to time. The selection of faculty shall be made by a selection committee having representation from the State Govt./University and AICTE.
6. The tuition fee and other charges shall be charged as prescribed by the competent authority (i.e. State Level Committee constituted by AICTE as stipulated in CSR, 1987). The institutions will furnish a declaration giving the actual fees collected from the students. We are aware that collecting the fees over and above that fixed in Government/Ministry will be a violation leading to withdrawal of approval by AICTE.
7. All academic and physical infrastructural facilities shall be continued to be provided/ updated by the institute with the state of art latest equipments.
8. No new courses shall be started in the same premises and no increase shall be made in the intake of other existing courses without prior concurrence of the AICTE.
9. The Governing body and Advisory body of the institute shall be constituted as per Guidelines prescribed by the AICTE from time to time.
10. The location and name of institution shall not be changed after the date of issue of first approval letter. The name and title of the institution shall not violate "The Emblems and Names (Prohibition of Impersonation) Act, 1950" of Government of India.
11. No change in the composition of society/ trust shall be permitted without AICTE's prior concurrence.
12. The institution shall furnish requisite documents and records as desired by AICTE and its officials from time to time.
13. The administrative, academic and financial records including accounts shall be maintained for the institution separately. The accounts shall be audited annually by a Chartered Accountant and all records and reports shall be open for inspection by the AICTE or anybody authorized by it.

 16/10/15
 PRINCIPAL
 BENGAL COLLEGE OF
 ENGINEERING & TECHNOLOGY
 55/2 SARAN, BACHANWALA, DURGAPUR-17

14. The Council may decide to send an Report Committee or authorize any officer to make a visit to the institution to verify the compliance of the conditions as laid down in the conditions or make necessary recommendations for further extension of AICTE approval (subject to control).
15. The information furnished in respect of the proposed institution and correct, for the event should be false, misleading or suppressed for a later date the approval accorded may be AICTE as per Clause 12 of AICTE Regulations, 1984.
16. In the event of non-compliance by the Society with regard to AICTE Conditions Reg. norms and conditions laid down by AICTE from time to time, the AICTE or its officer may take measures for withdrawal of its approval without consideration of a fact of immediate withdrawal of such a withdrawal would be on behalf of the institution.
17. The institution by virtue of the approval given by AICTE shall not automatically become entitled to grant or assistance from the Central or State Government.
18. The institution shall observe all instructions, guidelines issued by the AICTE and its regional office of admission or admissions, including fees and on all matters concerning high quality and standards of teaching learning process in the institution. No charge and no charges other than the fee fixed by the Government Authorities shall be levied on students to the effect on the last date of admission during every academic year.
19. The institution shall be liable to bear all expenses payable to the students admitted to the institution of the institution or its members, in the AICTE including all demurrage of time already passed by the students in the program. The institution shall also be liable to the demurrage to the quality and staff recruited in it.
20. The management of the college shall fully comply with the "SCHEME" as prescribed by a Supreme Court in its judgment dated 4.2.91 with regard to WPA No. 507 of 1992 in the case of State of Andhra Pradesh and others and the related guidelines and criteria laid down by AICTE, UGC or the Central Government from time to time.
21. The institution will not indulge in advertisement which could be construed as recruitment.
22. The institution shall not undertake or associate with any other institution or University foreign or abroad for the purpose of recruitment to the students admitted to a program.
23. Each institution shall submit to AICTE through its Regional Office, a list of current approved programs/differ (including admission fees) by August 31 of each year giving marks in qualifying examinations and other marks in addition to the above marks given in group discussion and interview with relative weighting and criteria of construction of admission proposed in respect of MBA and MCA programmes. A certificate to the effect that the program proposed is in compliance with the norms of AICTE shall be submitted to the institution.

Date:
Place:

H. K. Prasad
16/10/15
PRINCIPAL
BENGAL COLLEGE OF
ENGINEERING & TECHNOLOGY
53 B. SARAN BHANAGAR, GURGAON-122

In the event of infringement/contravention or non-compliance of the above conditions and/or the provision of AICTE Act & Regulations/ Guidelines/ Norms & Standards as prescribed by AICTE, further actions leading to 'Reduced Intake' or 'No Admission or Withdrawal of Approval' may be taken by AICTE and the liability arising out of such actions will be solely that of the Management of the Institution.

Noted, hereby,
 15/10/15
 (Prof. A.S. Choudhury)
 Advisor (AICTE)

Each in Suggested Improvements (Specific Conditions)

Copy to:

1. The Regional Office, Eastern Regional Office, AICTE, College of Engineer Building, Campus Salt Lake, City, Sector-III, Kolkata-700098
2. The Director, West Bengal's University of Technology, Kolkata
3. The Principal, BENGAL COLLEGE OF ENGINEERING & TECHNOLOGY, 118 SAHARU BERAHAT, DURGAPUR-713009
4. The Principal, BENGAL COLLEGE OF ENGINEERING & TECHNOLOGY, 118 SAHARU BERAHAT, DURGAPUR-713009
5. The Principal, BENGAL COLLEGE OF ENGINEERING & TECHNOLOGY, 118 SAHARU BERAHAT, DURGAPUR-713009
6. The Principal, BENGAL COLLEGE OF ENGINEERING & TECHNOLOGY, 118 SAHARU BERAHAT, DURGAPUR-713009
7. The Principal, BENGAL COLLEGE OF ENGINEERING & TECHNOLOGY, 118 SAHARU BERAHAT, DURGAPUR-713009
8. The Principal, BENGAL COLLEGE OF ENGINEERING & TECHNOLOGY, 118 SAHARU BERAHAT, DURGAPUR-713009
9. The Principal, BENGAL COLLEGE OF ENGINEERING & TECHNOLOGY, 118 SAHARU BERAHAT, DURGAPUR-713009
10. The Principal, BENGAL COLLEGE OF ENGINEERING & TECHNOLOGY, 118 SAHARU BERAHAT, DURGAPUR-713009

Principal
 BENGAL COLLEGE OF
 ENGINEERING & TECHNOLOGY
 118 SAHARU BERAHAT, DURGAPUR-713009

The approval accorded above is subject to fulfillment of the following Conditions:

1. All full time faculty members as per AICTE Norms must be recruited before making admissions.
2. The Institution must have Affiliation in a University for the above courses before making admissions. In the absence of such Affiliation, this Letter of approval shall be treated as Withdrawn. (Order of the High Court of Madras in W.P. No. 33256 of 1997 and other Batch of Petitions).
3. All the required Laboratories/ Workshops/ Machinery/ Equipment, as per approved syllabi of the affiliating University, must be operational before making admissions.
4. The approved course(s) shall commence as per the academic calendar of the Affiliating University.
5. If this Letter of approval is received by you after the closing date of State / National Level Central Counseling for Admissions in the concerned State / Union Territory, this Letter of approval will not be valid for making any admission during the above specified academic year and shall be treated as withdrawn.
6. No excess admission shall be made by the institution during any academic year.
7. The approval is valid only for the academic year 2003-2004. If no further extension of AICTE approval is received beyond the academic year 2003-2004, that Approval Letter will not be valid for making any admission for the subsequent years.
8. Name of the Institution, Name of the Society/Trust, are not allowed to be changed without prior approval of AICTE. The name and title of the institution should be such that "the Emblems and Names (Prevention of improper use) Act 12 (1950)" of Government of India, is not violated in any manner.

The use of word "Indian" and/or "National" and/or "All India" and/or "All India Council" and/or "Commission" in any part of the name of a Technical Institution and/or any name whose abbreviated form leads to "IIT", "IIT", "TSC", "IIT", "AICTE", "IJC" shall not be permitted. These restrictions will not be applicable for those institutions which are established with the name approved by the Govt. of India.

As per the provisions of 10(b) of the AICTE Act, AICTE may inspect the institution for compliance or for any other purpose.

It may please be noted that, consequent to the decision of the Hon'ble Supreme Court delivered on 31/10/2002 in TMA Pai Case, the AICTE had issued certain guidelines, which has been notified in the Gazette of India on 20/05/2003. The provisions contained in the interim policy regulations shall be applicable for the academic year 2003-2004 in respect of all the AICTE approved institutions.

10
PRINCIPAL
BENGAL COLLEGE OF
ENGINEERING & TECHNOLOGY
SSB SARANI, BICHARINAGAR, DURGAPUR-74

In the event of infringement/contravention or non-compliance of the above Conditions and/or the provision of AICTE, Act & Regulations/ Guidelines/ Norms & Standards as prescribed by AICTE, further actions leading to 'Reduced Intake' or 'No Admission or Withdrawal of Approval' may be taken by AICTE and the liability arising out of such actions will be solely that of the Management of the Institution.

Yours faithfully,
R.K. Ghosh
(Prof. R.K. Ghosh)
Adviser (UG)

Encl: (i) Suggested Improvements (Specific Conditions)

Copy to:

1. The Regional Officer, Eastern Regional Office, AICTE, College of Leather Technology Campus, Salt Lake City, Sector-III, Kolkata-700098.
2. The Registrar, West Bengal University of Technology, Kolkata.
3. The Principal,
BENGAL COLLEGE OF ENGINEERING & TECHNOLOGY
SALT LAKE CITY, KOLKATA-700098
WEST BENGAL, INDIA
4. Director of Technical Education, Govt of West Bengal, Bishakh Bhawan, 10th Floor, East Block, Salt Lake City, Kolkata-700098.
5. Guard File: Bureau (UG).

f.k. Ghosh
16/11/15
PRINCIPAL
BENGAL COLLEGE OF
ENGINEERING & TECHNOLOGY
SALT LAKE CITY, KOLKATA-700098



अखिल भारतीय तकनीकी शिक्षा परिषद
ALL INDIA COUNCIL FOR TECHNICAL EDUCATION

(एनएचएसएन के एक सदस्यिक संस्थान) (A STATUTORY BODY OF THE GOVERNMENT OF INDIA)

F.No.07/02/WB/MBA/2002/011

Date: 09/08/2003

Secretary Dept. of Tech. Edu. & Trg.
Govt. of West Bengal,
Bhaskar Bhawan, 6th Floor, East Block
Salt Lake City, Kolkata-700091

Sub: AICTE approval to S.K.S. EDUCATIONAL & SOCIAL TRUST, E-58, LUNA STREET, BIDHAN NAGAR, DURGAPUR-713212 (WEST BENGAL), for establishment of DURGAPUR INSTITUTE OF MANAGEMENT & SOC. SAHID SUKUMAR BANERJEE, SARANI, BIDHAN NAGAR, DURGAPUR, WEST BENGAL-713212, in Academic year 2003-2004

Sir/Madam,

The Application/ Proposal received from S.K.S. EDUCATIONAL & SOCIAL TRUST, E-58, LUNA STREET, BIDHAN NAGAR, DURGAPUR-713212 (WEST BENGAL), has been processed as per laid down procedure, guidelines, policy and/or norms & standards of AICTE, mentioned in AICTE Regulations and/ or "AICTE Hand Book for Approval Process".

I am directed to state that the All India Council for Technical Education (AICTE) is pleased to accord approval for Establishment of DURGAPUR INSTITUTE OF MANAGEMENT & SOC. SAHID SUKUMAR BANERJEE, SARANI, BIDHAN NAGAR, DURGAPUR, WEST BENGAL-713212, for the academic year 2003-2004 to conduct Post graduate degree level course(s) in MBA with annual intake as given below:

S-2
AICTE

COURSE(S)	INTAKE	PERIOD OF APPROVAL
MBA	60	2003-2004

The approval accorded above is subject to fulfilment of the following Conditions:

- All full time faculty members as per AICTE Norms must be recruited before making admissions.
- The Institution must have Affiliation to a University for the above courses before making admissions. In the absence of such Affiliation, this Letter of approval shall be treated as Withdrawn (Order of the High Court of Madras in W.P. No. 33256 of 2002 and other Batch of Petitions)

RECEIVED

7/8/03

26/08/03

श्री कृष्ण एन एल एडवोकेट्स प्राइवेट लिमिटेड
श्री कृष्ण एडवोकेट्स प्राइवेट लिमिटेड, 10, गुरुदास, नए
पता: एडवोकेट्स प्राइवेट लिमिटेड, 10, गुरुदास, नए
पता: एडवोकेट्स प्राइवेट लिमिटेड, 10, गुरुदास, नए
पता: एडवोकेट्स प्राइवेट लिमिटेड, 10, गुरुदास, नए

PRINCIPAL
BENGAL COLLEGE OF
ENGINEERING TECHNOLOGY
55B SARANI, BIDHAN NAGAR, DURGAPUR

16/10/15

2. All the required Laboratories/ Workshops/ Machines/ Equipment, as per approved syllabi of the affiliating University, must be operational before making admissions.
3. The approved courses shall commence as per the academic calendar of the Affiliating University.
4. If this Letter of approval is received by you after the closing date of State / National Level Central Counseling for Admissions in the concerned State / Union Territory, this Letter of approval will not be valid for making any admission during the above specified academic year, and shall be treated as withdrawn.
5. No excess admission shall be made by the institution during any academic year.
6. The approval is valid only for the academic year 2003-2004 and further extension of AICTE approval is received beyond the academic year 2003-2004, this Approval Letter will not be valid for making any admission for the subsequent years.
7. Name of the Institution, Name of the Society/Trust, are not allowed to be changed without prior approval of AICTE. The name and title of the institution should be such that "the Emblems and Names (Prevention of Improper use) Act 12 (1950)" of Government of India is not violated in any manner.
8. The use of word "Indian" and /or "National" and/or "All India" and/or "All India Council" and/or "Commission" in any part of the name of a Technical Institution and, or any name whose abbreviated form leads to "IIT"/ "IIT"/ "IITC"/ "IIT"/ "AICTE"/ "UGC" shall not be permitted. These restrictions will not be applicable for those institutions which are established with the name approved by the Govt. of India.
9. In exercise of power conferred under 15(a) of the AICTE Act, AICTE may inspect the institution any time it may deem fit to verify the progress/ compliance or for any other purpose.
10. Any other conditions as may be specified by AICTE from time to time.

It may please be noted that consequent to judgement of Hon'ble Supreme Court delivered on 31/10/2002 in TMA Pai Case, the AICTE had issued interim policy regulations, which has been notified in the Gazette of India on 20/03/2003. All the provisions contained in the interim policy regulations shall be applicable for the academic year 2003-2004 in respect of all the AICTE approved institutions.

A.K. Bhowmik
16/10/15
PRINCIPAL
BENGAL COLLEGE OF
ENGINEERING & TECHNOLOGY
2/8 SARAI, BICHANNAGAR, KURUGRAM-743329

In the event of infringement/ contravention or non-compliance of the above Conditions and/or the provision of AICTE Act & Regulations/ Guidelines/ Norms & Standards as prescribed by AICTE, further actions leading to 'Reduced Intake' or 'No Admission or Withdrawal of Approval, may be taken by AICTE and the liability arising out of such actions will be solely that of the Management/ Trust/ Society and/ or the Institution.

Yours faithfully,

A.K. Subramanian
Adviser (PGER)

Each Suggested Improvements (Specific Conditions)

Copy to:

- Regional Officer, AICTE, Eastern Regional Office, College of Leather Technology Campus, LB-Block, Sector-III, Salt Lake City Kolkata-700091.
- The Registrar, WEST BENGAL UNIVERSITY OF TECHNOLOGY
- The Principal,
DURGAPUR INSTITUTE OF MANAGEMENT & SCI.
SAHID SUKUMAR BANERJEE
SARANI, BIDHAN NAGAR
DURGAPUR, WEST BENGAL-713312
- Director of Tech. Education, Government of West Bengal, Bhuban Bhowan, 10th Floor, East Block, Salt Lake City, Kolkata - 700091.
- Guard File Bureau (PGER)

16/10/15
PRINCIPAL
BENGAL COLLEGE OF
ENGINEERING & TECHNOLOGY
133 SARANI, BIDHAN NAGAR, DURGAPUR-71

A.K. Subramanian
Adviser (PGER)

(3)



अखिल भारतीय तकनीकी शिक्षा परिषद्
ALL INDIA COUNCIL FOR TECHNICAL EDUCATION
(A STATUTORY BODY OF THE GOVT. OF INDIA)
File No. 1 TSO-80-006(NOE DVT) 2004
Date: 29-08-2004

The Principal, Secretary
Dept. of Higher & Technical Education
Govt. of West Bengal
Bhaskar Bhawan, East Block, Salt Lake City, Kolkata 700 091

Subject: Extension of approval of AICTE to Bengal College of Engineering & Technology, Sahid Sukumar Banerjee Sarani, Bidhan Nagar - 713 212, Durgapur, West Bengal for the academic year 2004-2005
(U / M / J)

This is in continuation of our earlier letter dated on the same subject for the institution mentioned above. The Application / Proposal and / or the Committee Report received from Bengal College of Engineering & Technology, Sahid Sukumar Banerjee Sarani, Bidhan Nagar - 713 212, Durgapur, West Bengal has been processed as per the approved procedure, conditions, norms and standards of AICTE mentioned in AICTE Regulations and / or AICTE Hand Book for Approval Process.

I am directed to state that the All India Council for Technical Education (AICTE) is pleased to accord approval to Bengal College of Engineering & Technology, Sahid Sukumar Banerjee Sarani, Bidhan Nagar - 713 212, Durgapur, West Bengal for extension of AICTE Approval / Introduction of new course(s) / Variation in intake (increase / decrease), as applicable for Under Graduate & Post Graduate degree level course(s) in Degree Engg., Management Studies with Annual Intake for each course as given below:-

FULL TIME COURSE(S)	EXISTING ANNUAL INTAKE	REVISED APPROVED INTAKE	ENTRY LEVEL	COURSE OR YEARS	PERIOD OF APPROVAL
1. Bio Technology	50	60	10+2	4 years	2004-2008
2. Computer Science & Engg.	50	60	10+2	4 years	2004-2008
3. Electronics & Comm. Engg.	50	60	10+2	4 years	2004-2008
4. Information Technology	50	60	10+2	4 years	2004-2008
5. Electrical & Electronics Engg.	50	60	10+2	4 years	2004-2008
6. B.Tech. (IT)	100	120	10+2	4 years	2004-2008
7. B.Tech. (Electronics & Instrumentation)	50	60	10+2	4 years	2004-2008
Total Annual Intake	350	420			

All the other conditions as communicated in Council's earlier approval letter remains unchanged.

इस संकेत पर परिशिष्ट संख्या एवं दिनांक - 150003

Office: General Secretariat, AICTE, New Delhi - 110003
Phone: 23392506, 43-65-95 71, 73-75, 76, 77, 78, 79, 80, 81, 82, 83, 84, 85, 86, 87, 88, 89, 90, 91, 92, 93, 94, 95, 96, 97, 98, 99, 100
Website: www.aicte.org.in

In the event of infringement / contravention or non-compliance of the above Conditions and / or the provisions of AICTE Act & Regulations / Guidelines / Norms & Standards as prescribed by AICTE, further actions leading to "Reduced Intake" or "No Admission or Withdrawal of Approval, may be taken by AICTE and the liability arising out of such action shall be solely that of the Management of the Institution.

Yours faithfully,

(Prof. P. K. Gauthi)
Advisor (UQ)

Copy to:

1. The Regional Officer
AICTE Eastern Regional Office
LS Block, Sector III
Salt Lake City, Kolkata - 700 098
2. The Registrar
West Bengal University of Technology, Kolkata
BF 142, Salt Lake City, Kolkata 700 098, Jharkhand
3. The Principal / Director
Bengal College of Engineering & Technology
Sahid Sukumar Bhatterjee Sarani,
Bidhan Nagar - 713 212,
Durgapur, West Bengal
4. The The Director, Department of Technical Education
Govt. of West Bengal, Bikash Bhawan, 10th floor, East Block, Salt Lake
City, Kolkata - 700 064
5. Guard File, Bureau (UG), AICTE

16/10/16
PRINCIPAL
BENGAL COLLEGE OF
ENGINEERING & TECHNOLOGY
S.S. SARANI, DURGAPUR, DURGAPUR

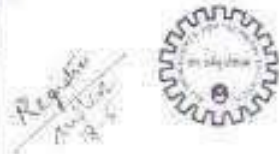

अखिल भारतीय तकनीकी शिक्षा परिषद
ALL INDIA COUNCIL FOR TECHNICAL EDUCATION
(एन सी ई आर सी) (एन सी ई आर सी) (A STATUTORY BODY OF THE GOVT. OF INDIA)

E No. 11/004-004 (NPE-3)/67/2004

14-05-2004

The Principal Secretary
Dept. of Higher & Technical Education
Govt. of West Bengal
Bikash Bhawan, East Block, Salt Lake City, Kolkata-700 091

Subject: Extension of approval of AICTE to Bengal College of Engineering & Technology, Sahid Sukumar Banerjee Sarani, Bidhan Nagar - 713 212, Durgapur, West Bengal for the academic year 2004-2005

Sir / Madam,

The Application / Proposal and / or the Compliance Report Received from Bengal College of Engineering & Technology, Sahid Sukumar Banerjee Sarani, Bidhan Nagar - 713 212, Durgapur, West Bengal has been processed as per laid down procedure, guidelines, policy and / or norms and standards of AICTE, mentioned in AICTE Regulations and / or AICTE Hand Book for Approval Process.

I am directed to state that the All India Council for Technical Education (AICTE) is pleased to accord approval to Bengal College of Engineering & Technology, Sahid Sukumar Banerjee Sarani, Bidhan Nagar - 713 212, Durgapur, West Bengal for extension of AICTE Approval / Introduction of new course(s) / Variation in intake (Increase / Decrease) as applicable for Under Graduate & Post Graduate degree level course(s) in Degree Engg. Management Studies with Annual Intake for each course as given below:-

FULL TIME COURSE(S)	EXISTING ANNUAL INTAKE	REVISED APPROVED INTAKE	ENTRY LEVEL	DURATION (YEARS)	PERIOD OF APPROVAL
1. Bio Technology	60	60	10+2	4 years	2004-2005
2. Computer Science & Engg.	60	60	10+2	4 years	2004-2005
3. Electronics & Comm. Engg.	60	60	10+2	4 years	2004-2005
4. Information Technology	60	60	10+2	4 years	2004-2005
5. Electrical & Electronics Engg.	60	60	10+2	4 years	2004-2005
6. MBA (FT)	60	60	graduate	2 years	2004-2005
Total Annual Intake	330	330			

2

BENGAL COLLEGE OF
ENGINEERING & TECHNOLOGY
553 542 DURGAPUR, DURGAPUR-12

अखिल भारतीय तकनीकी शिक्षा परिषद, नई दिल्ली - 110002
Indira Gandhi Sports Complex, P. P. Estate, New Delhi - 110002
दूरभाष / Phone: 23002505, 03-61-08 71-73-75 FAX: 011-23302854
वेबसाइट / Website: www.aicte-amech.in

The Approval accorded above is subject to the conditions that any of the following is not violated or intervened during the period of validity of said approval:

1. The institution must continue to have Affiliation to a University for the above courses before making admissions. In the absence of such Affiliation this letter of approval shall be treated as Withdrawn (Order of the High Court of Madras in W. P. No. 33266 of 2002 and other Batch of Petitions).
2. The approved course(s) shall commence as per the academic calendar of the Affiliating University.
3. If this letter of approval is received by you after the closing date of State / National Level Central Counseling for Admissions in the concerned State / Union Territory, this Letter of Approval will not be valid for making any admission during the above specified academic year, and shall be treated as withdrawn.
4. No excess admission shall be made by the Institution during any academic year.
5. The approval is valid only for the academic year 2004-2005. If no further extension of AICTE approval is received beyond the academic year 2004-2005, this Approval Letter will not be valid for making any admission for the subsequent years.
6. Any other condition(s) as may be specified by AICTE from time to time.

Consequent to the Supreme Court Judgment, the Model Constitution of Governing Body notified by AICTE in its approval Regulations 1994, stands overruled. It has been decided that while AICTE will not insist on any nomination in the Governing Body of Private Unaided Institutions, the Affiliating University / State Government shall impose minimum conditions of affiliation, such as, prescription of qualifications of Governing Body Members, in order to ensure academic excellence. It shall be desirable for the private unaided institutions to induct at least 50% of the members of the Governing Body drawn from renowned academia, academic administrators, Subject Experts and professionals from industry, in order to seek their innovative ideas for continuous improvement in the delivery of teaching-learning process, matching best practices elsewhere and achieve excellence.

In exercise of power conferred under 10(p) of the AICTE Act, AICTE, may inspect the institution any time. It may deem fit to verify the progress / compliance or for any other purpose.

Cont.....3/-

PRINCIPAL
BENGAL COLLEGE OF
ENGINEERING & TECHNOLOGY
PO BOX 6044, BANGALORE, KARNATAKA-560042

In the event of infringement / contravention or non-compliance of the above Conditions and / or the provisions of AICTE Act & Regulations / Guidelines / Norms & Standards as prescribed by AICTE, further actions leading to "Reduced Intake" or "No Admission or Withdrawal of Approval, may be taken by AICTE and the liability arising out of such action shall be solely that of the Management of the institution.

Yours faithfully,

[Signature]

(Prof. R. S. Gaud)
Adviser (UG)

Copy to:

1. The Regional Officer
AICTE, Eastern Regional Office
LB Block, Sector III
Salt Lake City, Kolkata - 700 098
2. The Registrar
West Bengal University of Technology, Kolkata
BF 142, Salt Lake City, Kolkata 700 098, Jharkhand
3. The Principal / Director
Bengal College of Engineering & Technology Sahid Sukumar Banerjee Sar
Bidhan Nagar - 713 212, Durgapur, West Bengal
4. The The Director, Department of Technical Education
Govt. of West Bengal, Bkash Bhawan, 10th floor, East Block - Salt Lake City, Kol
700 091
5. Guard File, Bureau (UG), AICTE

P.K. Das
16/10/18
PRINCIPAL
BENGAL COLLEGE OF
ENGINEERING & TECHNOLOGY
S.S.B. SARAN, 96XAN64268, DURGAPUR-12



To
The Secretary,
Dept. of Higher Education,
Govt. of West Bengal,
Bose Bhawan, 3rd Lane City
COLLEGE - 700 004

8. AICTE approval for recognition of degree by BENGAL COLLEGE OF ENG & TECH.,
SAHIBU BUKHAR, DANERJEE GARDEN, BANGALORE. SECTOR 28, WEST
BENGAL - 713 012, for the year 2005-06.

Ref. Letter of even no dated 26.04.2008

Dr. Subhaschandra Choudhary, former Dean, School of Engineering, The Institute of Technology, GGS Indraprastha University, New Delhi, India, is a member of BENGAL COLLEGE OF ENGG. & TECH., RAHUL NOKUMAR, BAKERJE SARAFI, RIDDHANNAGAR, SECTOR 28, WEST BENGAL-713 212, India, India.

COURSE #	EXISTING APPROVED INTAKE 2005-06	REVISED APPROVED INTAKE 2005-06
COMPUTER SCIENCE & ENG. / INFORMATION TECHNOLOGY	20	20
E-ELECTRONICS & COMM. ENG.	11	11
ENV. TECH. - ENG.	10	10
E-ELECTRICAL & ELECTRONICS-ENG.	10	10
APP. ELECTRONICS & INSTRU. - ENG.	10	10
MBA-IT	10	10
Total	61	61

All Schol trainees and members at the Schol Infrared station receive a complimentary

Yours faithfully

(Dr.) P. Venkateswara Rao
Advisor (UG) PG

Copy to:

- The Principal,
BENGAL COLLEGE OF ENG'G & TECH.,
SAHEED BUKHAR, DANSHREE SARANI,
BIDHANNAGAR, DISTRICT 24,
WEST BENGAL - 713 012
- The Regional Officer, Eastern Regional Office, **WCTE**, College of Leather Technology
Campus, Salt Lake City, Sector III, Kolkata - 700 094
- Director of Technical Education, **Govt. of West Bengal**, House Building, 10, Park Road,
Salt Lake City, Kolkata - 700099
- The Regional Affiliating University
Here is requested to complete the process of Affiliation for **University** institutions.
- Enclure File.

PRINCIPAL
BENGAL COLLEGE OF

Indira Gandhi Open University, P. Bazar, New Delhi-110 002
 India
 E-mail: info@igou.ac.in or igou@rediffmail.com
 Phone: (011) 26102554, 26102555, 26102556, 26102557, 26102558, 26102559, 26102560, 26102561, 26102562, 26102563, 26102564, 26102565, 26102566, 26102567, 26102568, 26102569, 26102570, 26102571, 26102572, 26102573, 26102574, 26102575, 26102576, 26102577, 26102578, 26102579, 26102580, 26102581, 26102582, 26102583, 26102584, 26102585, 26102586, 26102587, 26102588, 26102589, 26102590, 26102591, 26102592, 26102593, 26102594, 26102595, 26102596, 26102597, 26102598, 26102599, 26102600, 26102601, 26102602, 26102603, 26102604, 26102605, 26102606, 26102607, 26102608, 26102609, 26102610, 26102611, 26102612, 26102613, 26102614, 26102615, 26102616, 26102617, 26102618, 26102619, 26102620, 26102621, 26102622, 26102623, 26102624, 26102625, 26102626, 26102627, 26102628, 26102629, 26102630, 26102631, 26102632, 26102633, 26102634, 26102635, 26102636, 26102637, 26102638, 26102639, 26102640, 26102641, 26102642, 26102643, 26102644, 26102645, 26102646, 26102647, 26102648, 26102649, 26102650, 26102651, 26102652, 26102653, 26102654, 26102655, 26102656, 26102657, 26102658, 26102659, 26102660, 26102661, 26102662, 26102663, 26102664, 26102665, 26102666, 26102667, 26102668, 26102669, 26102670, 26102671, 26102672, 26102673, 26102674, 26102675, 26102676, 26102677, 26102678, 26102679, 26102680, 26102681, 26102682, 26102683, 26102684, 26102685, 26102686, 26102687, 26102688, 26102689, 26102690, 26102691, 26102692, 26102693, 26102694, 26102695, 26102696, 26102697, 26102698, 26102699, 26102700, 26102701, 26102702, 26102703, 26102704, 26102705, 26102706, 26102707, 26102708, 26102709, 26102710, 26102711, 26102712, 26102713, 26102714, 26102715, 26102716, 26102717, 26102718, 26102719, 26102720, 26102721, 26102722, 26102723, 26102724, 26102725, 26102726, 26102727, 26102728, 26102729, 26102730, 26102731, 26102732, 26102733, 26102734, 26102735, 26102736, 26102737, 26102738, 26102739, 26102740, 26102741, 26102742, 26102743, 26102744, 26102745, 26102746, 26102747, 26102748, 26102749, 26102750, 26102751, 26102752, 26102753, 26102754, 26102755, 26102756, 26102757, 26102758, 26102759, 26102760, 26102761, 26102762, 26102763, 26102764, 26102765, 26102766, 26102767, 26102768, 26102769, 26102770, 26102771, 26102772, 26102773, 26102774, 26102775, 26102776, 26102777, 26102778, 26102779, 26102780, 26102781, 26102782, 26102783, 26102784, 26102785, 26102786, 26102787, 26102788, 26102789, 26102790, 26102791, 26102792, 26102793, 26102794, 26102795, 26102796, 26102797, 26102798, 26102799, 26102800, 26102801, 26102802, 26102803, 26102804, 26102805, 26102806, 26102807, 26102808, 26102809, 26102810, 26102811, 26102812, 26102813, 26102814, 26102815, 26102816, 26102817, 26102818, 26102819, 26102820, 26102821, 26102822, 26102823, 26102824, 26102825, 26102826, 26102827, 26102828, 26102829, 26102830, 26102831, 26102832, 26102833, 26102834, 26102835, 26102836, 26102837, 26102838, 26102839, 26102840, 26102841, 26102842, 26102843, 26102844, 26102845, 26102846, 26102847, 26102848, 26102849, 26102850, 26102851, 26102852, 26102853, 26102854, 26102855, 26102856, 26102857, 26102858, 26102859, 26102860, 26102861, 26102862, 26102863, 26102864, 26102865, 26102866, 26102867, 26102868, 26102869, 26102870, 26102871, 26102872, 26102873, 26102874, 26102875, 26102876, 26102877, 26102878, 26102879, 26102880, 26102881, 26102882, 26102883, 26102884, 26102885, 26102886, 26102887, 26102888, 26102889, 26102890, 26102891, 26102892, 26102893, 26102894, 26102895, 26102896, 26102897, 26102898, 26102899, 26102900, 26102901, 26102902, 26102903, 26102904, 26102905, 26102906, 26102907, 26102908, 26102909, 26102910, 26102911, 26102912, 26102913, 26102914, 26102915, 26102916, 26102917, 26102918, 26102919, 26102920, 26102921, 26102922, 26102923, 26102924, 26102925, 26102926, 26102927, 26102928, 26102929, 26102930, 26102931, 26102932, 26102933, 26102934, 26102935, 26102936, 26102937, 26102938, 26102939, 26102940, 26102941, 26102942, 26102943, 26102944, 26102945, 26102946, 26102947, 26102948, 26102949, 26102950, 26102951, 26102952, 26102953, 26



अखिल भारतीय तकनीकी शिक्षा परिषद
ALL INDIA COUNCIL FOR TECHNICAL EDUCATION
(भारत सरकार का एक वैधानिक निकाय) A STATUTORY BODY OF THE GOVT. OF INDIA

F.NO-782-80-1866/NREG/ET/2001

Date: 28/06/2005

To:
The Principal, Secretary,
Department of Higher Education,
Govt. of West Bengal,
Bhadeswar,
Salt Lake City, Kolkata-700091.

Subject: Extension of approval to BENGAL COLLEGE OF ENGG & TECH, SALT LAKE, BANESWARI, SARANI, BIRDHANAGAR, SECTION 3A, WEST BENGAL-700042 for the year 2005-06.

Sir,

As you are aware, All India Council for Technical Education has been constituted under the AICTE Act 1987 to ensure maintenance of norms and standards with regard to technical education in the country. In exercise of this mandate, the Council issues an approval of the minimum requirements prescribed for imparting technical education by the institution in that quality is not compromised and up-to-the-date is provided. The Council also undertakes an annual inspection of the institution and conveys deficiencies in form of recommendations.

It has been observed, however, that notwithstanding the Council's repeated advice to comply with minimum norms and standards, many institutions continue to be complacent about taking steps to remedy the deficiencies. Such institutions suffer from critical deficiencies of faculty and other requirements. Feedback of students with regard to quality of education imparted by such institutions has varied from excellent. The Expert Committees, following holistic appraisal during inspection, have also pointed out several shortcomings in the areas.

Your institution has several deficiencies, which are listed in Annexure-A for your perusal. These deficiencies have rendered the institution liable for strict punitive action. However, the Council has decided to take a lenient view and put only the courses which suffer from the most critical deficiencies i.e. shortage of faculty in the reduced intake category. The approved courses along with recommended intake for the year 2005-06 in respect of BENGAL COLLEGE OF ENGG & TECH, SALT LAKE, SARANI, BIRDHANAGAR, SECTION 3A, WEST BENGAL-700042 is as under:-

COURSE(S)	APPROVED INTAKE 2004-05	APPROVED INTAKE 2005-06
COMPUTER SCIENCE & ENGG	40	20
FORMATION TECHNOLOGY	40	20
ELECTRONICS & COMM. ENGG	40	20
BIO TECH-ENGG	40	20
ELECTRICAL & ELECTRONICS ENGG	40	20
APPLIED ELECTRONICS & INSTRUMENTATION	40	20
MISCELL.	40	20
Total	400	200

Note:- Additional intake / new courses / PIO quota will be granted in respect of deficiencies in running of existing courses with existing sanctioned intake (wherever applicable).

The Council is committed to factoring the situation to come up to the expectations of the stakeholders through rectification of deficiencies. It has therefore been decided by the Council to give yet another opportunity to rectify at least the deficiency of faculty irrespective of the ratio for consideration of restoration of regularity of UG courses in Engineering & Technology / Pharmacy / MBA and MCA. However, for restoration of intake at PG level in Engineering & Technology and Pharmacy, a minimum of one faculty with Ph.D. qualifications and two with postgraduate qualifications in the respective discipline would be essential.

अखिल भारतीय तकनीकी शिक्षा परिषद, इन्द्रप्रस्थ एस्टेट, नई दिल्ली - 110002
Indira Gandhi Spina Complex, I P Estate, New Delhi-110002
दूरभाष / Phone: 23262501, 23-65-68, 71, 73-75 फैक्स / Fax: 211-26307554
वेबसाइट / Website: www.aicteernet.in

RECEIVED
BENGAL COLLEGE OF
ENGINEERING & TECHNOLOGY
SALT LAKE, BIRDHANAGAR, COORGAPUR-42

would favourably consider proportionately reducing intake in (overrun) where it had been reduced to zero as the appeal is received by the Council.

Please note that the Council may independently verify the factual status in respect of recruitment of faculty. The institution shall be liable for strict action including action under the relevant provisions of Indian Penal Code in case false information is furnished to the Council on recruitment of faculty.

It may also be noted that relaxation in respect of rectification of deficiencies in terms of faculty is applicable only for the purpose of re-examination of intake for the academic year 2005-06. All other deficiencies including appointments of faculty have to be complied with by 31/08/2005 for extension of approval for the year 2006-07.

A compliance report outlining rectification of all the deficiencies including details of faculty recruited for each intake may be received by the Council latest by 31st August, 2005 to enable your institution for extension of approval for the year 2006-07. The compliance report must be accompanied with a writing processing fee as prescribed by the Council in the form of a demand draft in favour of Member Secretary, AICTE payable at New Delhi. In the absence of the processing fee, the compliance report may not be considered.

Following the compliance report, the Council would verify the status in respect of rectification of deficiencies through physical inspection without any prior intimation. The institution should prepare the prepared for random inspection without any prior notice. Extension of approval for the year 2006-07 shall be dependent on the compliance report and the outcome of the surprise inspection.

Enclosure:- ANSWER-A

Yours faithfully,

(Dr. P. Venkateswara Rao)
Advisor (DG/PG)

Copy to:

1. The Principal,
BENGAL COLLEGE OF ENGINEERING & TECHNOLOGY,
GANDHI SARAN, BANGUR ROAD, SARAN, BANGUR, DISTRICT 28,
WEST BENGAL - 700 012
2. The Regional Officer, Eastern Regional Office, AICTE, College of Leather Technology Campus, Salt Lake City, Sector- III, Kolkata- 700078.
3. Director of Technical Education, Govt of West Bengal, Block Bhawan, 10th Floor, East Block, Salt Lake City, Kolkata- 700091.
4. The Registrar, WEST BENGAL UNIVERSITY OF TECHNOLOGY.
He is requested to complete the process of affiliation for facilitating admissions.

3. Query File:

Note: a) The institute was found to be having deficiencies in respect of eligible faculty and the intake ratio as per AICTE norms in other existing programmes also. However, in view of the Policy of the Council to relax 25% faculty requirement for the academic year 2005-06, the existing intake was not reduced. You are required to fulfill the faculty requirement as per norms by 31st August 2005 and submit the compliance for the same before over application.

- b) The calculation of required faculty strength for every intake is based on 1:15 ratio of the total sanctioned intake for Pharmacy, MBA, MCA, (MOT) and B.P.A. However, for the Engg. Courses, intake of first year have been considered where the faculty for basic sciences and humanities is expected to teach. (Calculation is based on total sanctioned intake per year to 15% year)

A.K. Banerjee
16/10/15
PRINCIPAL
BENGAL COLLEGE OF
ENGINEERING & TECHNOLOGY
633 SARAN, BANGUR ROAD, DISTRICT 28



**GOVERNMENT OF WEST BENGAL
DEPARTMENT OF HIGHER EDUCATION**

F. No. 750-BD-006(NDEG)/ET/2061
June 19, 2007

REVISED ORDER

To:
The Principal,
Department of Higher Education,
Govt of West Bengal, Bikanit Bhawan,
Salt Lake City, Kolkata-700055.

Sub: Extension of Approval to **BENGAL COLLEGE OF ENGG & TECH., BIDHANNAGAR, SECTOR-28, WEST BENGAL - 713 212** for the year 2007-2008. **reg**

Ref: Letter of even no dated 9.05.2007

Sir,

In continuation to Circulars sent referred above I am directed to convey that in pursuance of the compliance submitted by you, the revised intake for the year 2007-2008 in respect of **BENGAL COLLEGE OF ENGG & TECH., BIDHANNAGAR, SECTOR-28, WEST BENGAL - 713 212** is as under:

Name of the Course(s)	Existing Intake 2007-2008	Revised Approved Intake 2007-2008
APPLIED ELECTRICITY (100)	100	100
APPLIED ELECTRICITY (100)	100	100
COMPUTER SCIENCE & TECH	100	100
B.TECH. IN ELECTRONICS & COMM	100	100
B.TECH. IN ELECTRONICS & COMM	100	100
APPLIED ELECTRICITY (100)	100	100
COMPUTER SCIENCE & TECH	100	100
Total	400	400

All other terms and conditions mentioned in the Director's letter referred above remain unchanged.

(Harish C. Rai)
Advisor - UG/PG (E&T)

Copy to:

- The Principal,
Bengal College of Engineering & Technology,
Bidhannagar Sector-28, Kolkata-713212
- The Regional Office,
Eastern Regional Office,
AICTE, College of Innovative Technology Campus,
Salt Lake City Sector-III, Kolkata-700098.
- The Registrar, Calcutta University,
He is requested to complete the process of admission for the coming admission year.
- Director of Technical Education,
Govt of West Bengal, Bikanit Bhawan,
107 Floor, East Block, Salt Lake City,
Kolkata-700055
- Guard File.

P. K. Ghoshal
76/10/15
PRINCIPAL
BENGAL COLLEGE OF
ENGINEERING & TECHNOLOGY
5&6 SARANI, BIDHANNAGAR, CALCUTTA-713212

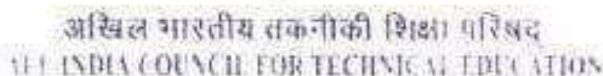

F. No. 750-BD-006(NDHC)/ET/2001
June 19, 2007

REVISED CHDCH

To
The Hon. Chief Minister,
Department of Higher Education,
Government of Punjab, Bhup Block,
Sector 10, Gurgaon, Haryana.

Subject: Information on Approval for BENGAL COLLEGE OF ENGG & TECH., BIDHANNAGAR, SECTOR 2B, WEST BENGAL - 713 212 for the year 2007-2008 - on

Ref.: Letter of even no dated 9.05.2007

By affixing of its Copyright Logo, informed above I am directed to signify that, in pursuance of the Copyright warranties by modules, the original work by the year 2007-2008 in respect of BENGAL COLLEGE OF ENG & TECH, KODANAGAR SECTION - II, WEST BENGAL - 753 013 is Copyright.

[illegible]

© 2002 Blackwell Science Ltd, *Journal of Internal Medicine* 252: 103–110

PAUL J. HARRIS

Address: LIC/PG (E&T)

Case 10

- ```

1 # Create a new file
2 new_file = open("new_file.txt", "w")
3 new_file.write("Hello, world!")
4 new_file.close()
5
6 # Read the contents of the file
7 with open("new_file.txt", "r") as file:
8 contents = file.read()
9 print(contents)
10
11 # Append text to the file
12 with open("new_file.txt", "a") as file:
13 file.write("This is a new line of text.")
14
15 # Delete the file
16 import os
17 os.remove("new_file.txt")

```

BENGAL COLLEGE OF  
ENGINEERING & TECHNOLOGY  
KOLKATA-700015



अखिल भारतीय तकनीकी शिक्षा परिषद्  
ALL INDIA COUNCIL FOR TECHNICAL EDUCATION  
(भारत सरकार का एक शासक निकाय) (A STATUTORY BODY OF THE GOVT. OF INDIA)

F.No. 750-SO-006(NDEG)/CT/2007  
June 26, 2007

REVERED ORDER

To,  
The Principal,  
Department of Engineering & Technology,  
Govt. of West Bengal, North Bengal,  
Salt Lake City, Kolkata-700091.

Subject: AICTE is pleased to acknowledge the submission of additional intake for BENGAL COLLEGE OF ENGINEERING & TECHNOLOGY, BANGAL, SECTOR-28, WEST BENGAL - 713 212 for the year 2007-2008.

Ref: Letter of Request no dated June 18, 2007

In continuation to Council's letter referred above, the revised intake for the year 2007-08 in respect of BENGAL COLLEGE OF ENGINEERING & TECHNOLOGY, BANGAL, SECTOR-28, WEST BENGAL - 713 212 is as under:

| Name of the Courses                       | Existing Intake 2007-2008 | Revised Approved Intake 2007-2008 |
|-------------------------------------------|---------------------------|-----------------------------------|
| Computer Science & Engineering            | 60                        | 60                                |
| Electronics & Communication Engineering   | 60                        | 60                                |
| Electronics & Instrumentation Engineering | 60                        | 60                                |
| Electronics & Computer Graphics           | 60                        | 60                                |
| Information Technology                    | 60                        | 60                                |
| Robotics                                  | 60                        | 60                                |
| IT - Specialization in IT                 | 60                        | 60                                |
| <b>Total</b>                              | <b>420</b>                | <b>420</b>                        |

Since the additional intake is being granted based on the projections shown in the Detailed Project Report regarding additional built-up space, faculty and other facilities for the proposed intake. It may be noted that all facilities including additional built-up area and appointment of faculty should be made available before the commencement of the next academic session. Random surprise inspections would be carried out to verify facilities and if the institution is found deficient in fulfillment of norms & standards of AICTE, appropriate action would be initiated by the Council.

All other norms & conditions in the letter referred above remain unchanged.

Yours faithfully,  
  
(Harish C. Rai)  
Advisor - UG/PG (E&T)

- Copy to:
- The Principal,  
BENGAL COLLEGE OF ENGINEERING & TECHNOLOGY,  
BANGAL, SECTOR-28, WEST BENGAL - 713 212.
  - The Regional Officer,  
Eastern Regional Office,  
AICTE, Ministry of Higher Technical Education,  
Salt Lake City, Sector-12, Kolkata-700091.
  - The Registrar, concerned University,  
for registration in conformity with the process of admission for UG/PG admissions.
  - Director of Technical Education,  
Govt. of West Bengal, North Bengal,  
107 Park, One Block, Salt Lake City,  
Kolkata-700091.

PRINCIPAL  
BENGAL COLLEGE OF  
ENGINEERING & TECHNOLOGY  
DR. PARANJIT BHANJIKAR DUMSAFUR-12

Copy to:

संविन. गरी. ६६५ वीरवार, जयपुरा मन्दिर, नई दिल्ली - 110002  
Indira Gandhi Sports Complex, T.P. Estate, New Delhi-110 002  
Phone: 23380506, 6346168, 7113 75 1688 / Fax: 011-23382559  
E-mail: Website: www.aicte.nic.in